05-00-038-103-

survey map of subdivision of sublot
1 and 2 Gertrude Leuszler Sub.
O.L. 38 Amherst Twp. Now City of
Amherst Lorain Co. Ohio
Scale 1" 50' June 26, 1986
By Arnold F. Koepp Reg. Surveyor
No. 4306

This Corr. done
by Ronda From
K. S. & Assoc. 7-22-87
with Arnold
Koepp
Approval

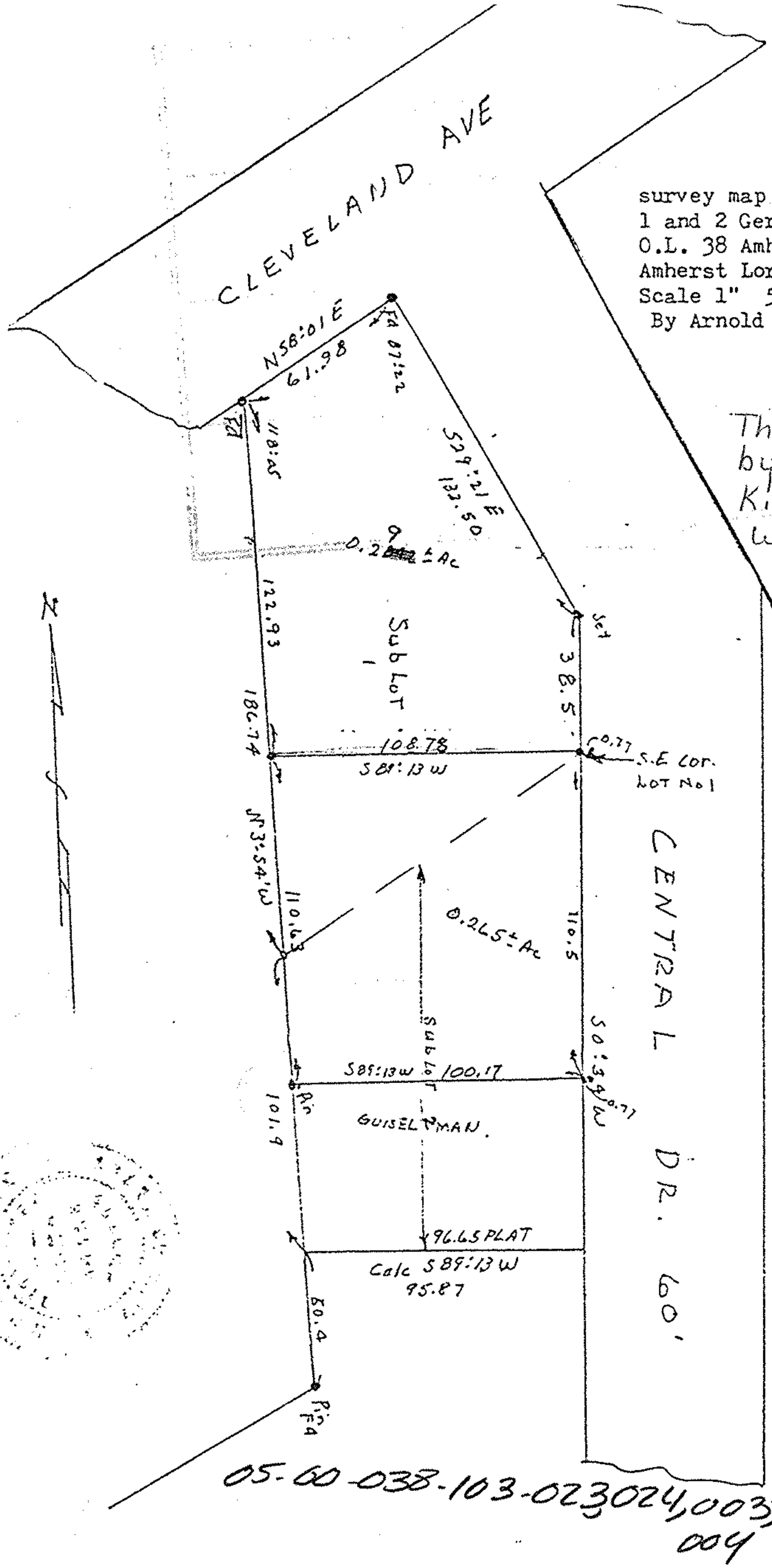

05-00-038-103-023024,003,
004

#17550

APPROVED
LORAIN CO.
MAP DEPT.
DATE 7-23-87
PAGE 5-00-038
BY C. FRANCIS
VOID AFTER 17550

#17550

05-00-038-A