

05-00-038-105-0
5-00-0

#8049 Amherst
O.L. 38

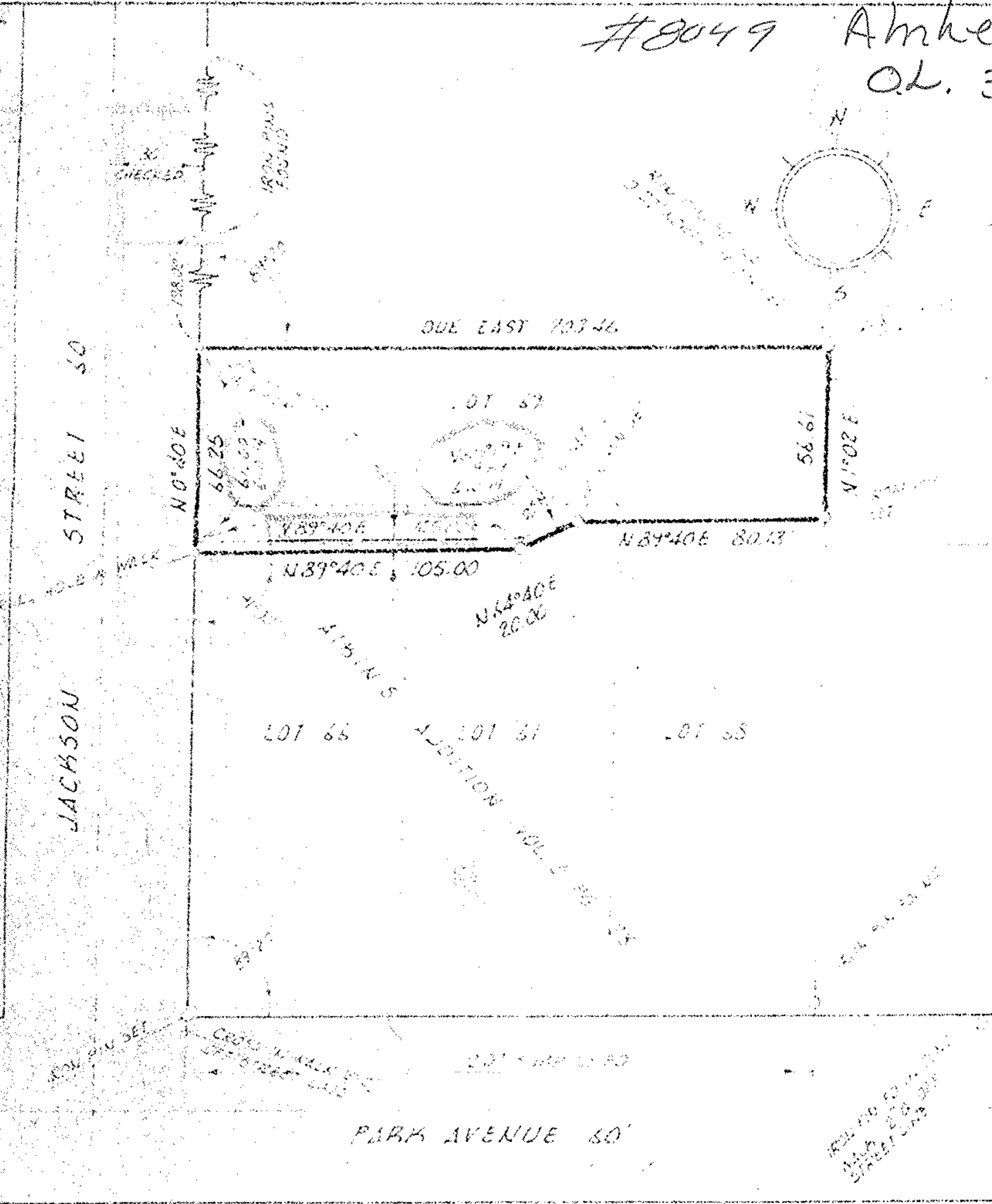

5-00-038

NOTE: BEARING ASSUMED IN THE AREA OF THIS PLAT IS ASSUMED FOR PURPOSES OF DESCRIBING ANGLES ONLY AND THE LOT IS TRUE MERIDIAN. COURTESY CONNECTION IN AN EAST WEST DIRECTION WAS OBSERVED AND USED AS SHOWN.

AUG 9 1974

05-00-038-105-076
SPIN 8049

5-00-038-H



acreage

5-00-038-A

DWG No.

PERIMETER SURVEY

PARTS
Sublot 0000 of AIKIN'S ADDITION
Vol. Page
Part of O.L. 38 Sect. Tr.

MICHAEL G. HURA
REGISTERED SURVEYOR
199 PARK AVENUE
AMHERST, OHIO 44001

drawn MGN