



LAUNDON • SIMON • CAHL & ASSOC., INC.  
 CONSULTING ENGINEERS & SURVEYORS  
 110 MIDDLE AVE. ELYRIA, O. 44035

SURVEY FOR:

JAN MONAS, EXEC.

Orig. Lot 38	City of AMHERST	Date 9-2-94 Scale 1" = 40'
Orig. Sec	Village of	Dwn. by R.G.S. Chkd. by R.C.
Tract	County of LORAIN	Job No. 94-2613 F.B. 233/39
Township of AMHERST	State of OHIO	Printed

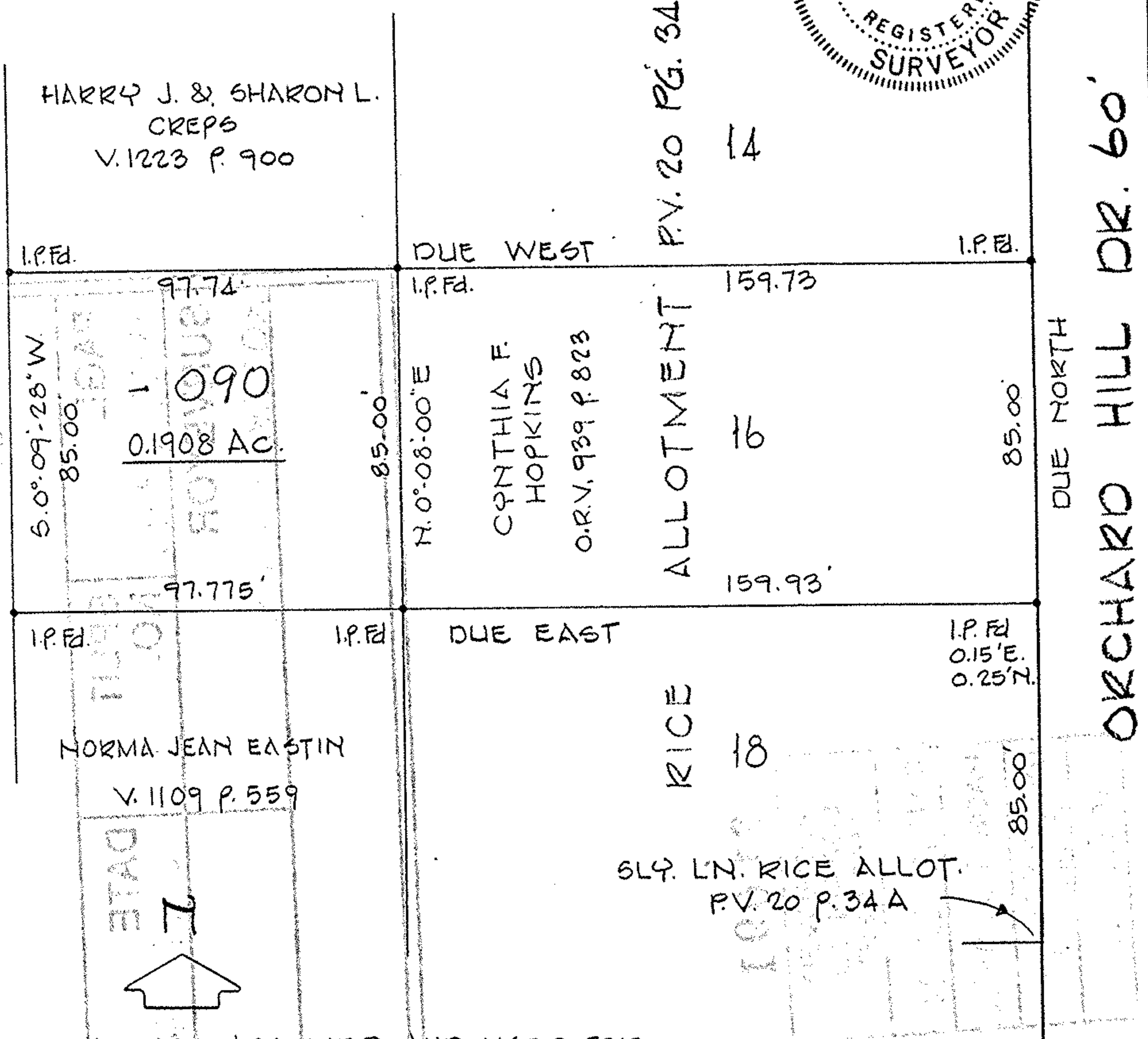
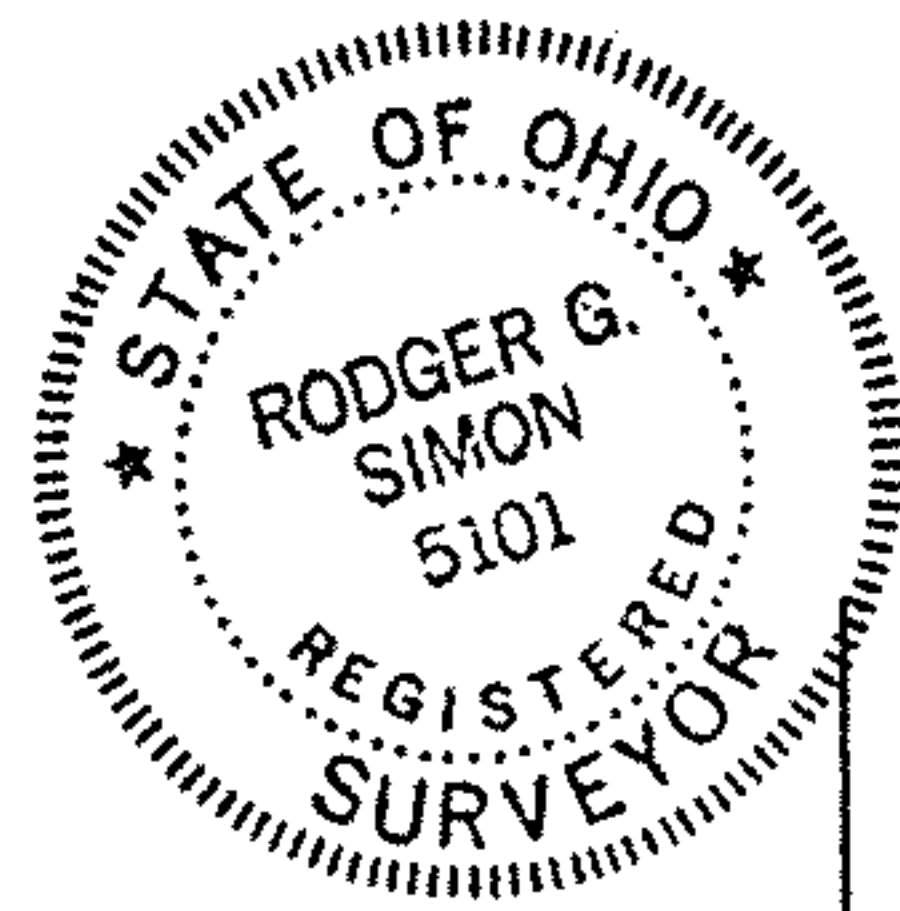

BEARINGS ASSUMED AND USED FOR DESCRIPTIVE PURPOSES ONLY.

05-00-038-106-090