



# KLEINOEDER-SCHMIDT and ASSOCIATES

ENGINEERS — SURVEYORS — CONSULTANTS in LAND PLANNING  
ELYRIA - NORWALK - MEDINA OHIO

## SURVEY

Sublot(s) 124-126  
Subd'n WASHINGTON PARK  
SUBDN NO. 5 (P.V. 24 P. 84)

Township AMHERST Tract \_\_\_\_\_  
Orig. Lot(s) 39 Sec. \_\_\_\_\_  
County of LORAIN State of Ohio  
Corporation CITY OF AMHERST

Handwritten: 05-00-039-102-022

Handwritten: 16931

Handwritten: 5-00-039-A

GREENLAWN AVENUE 60'

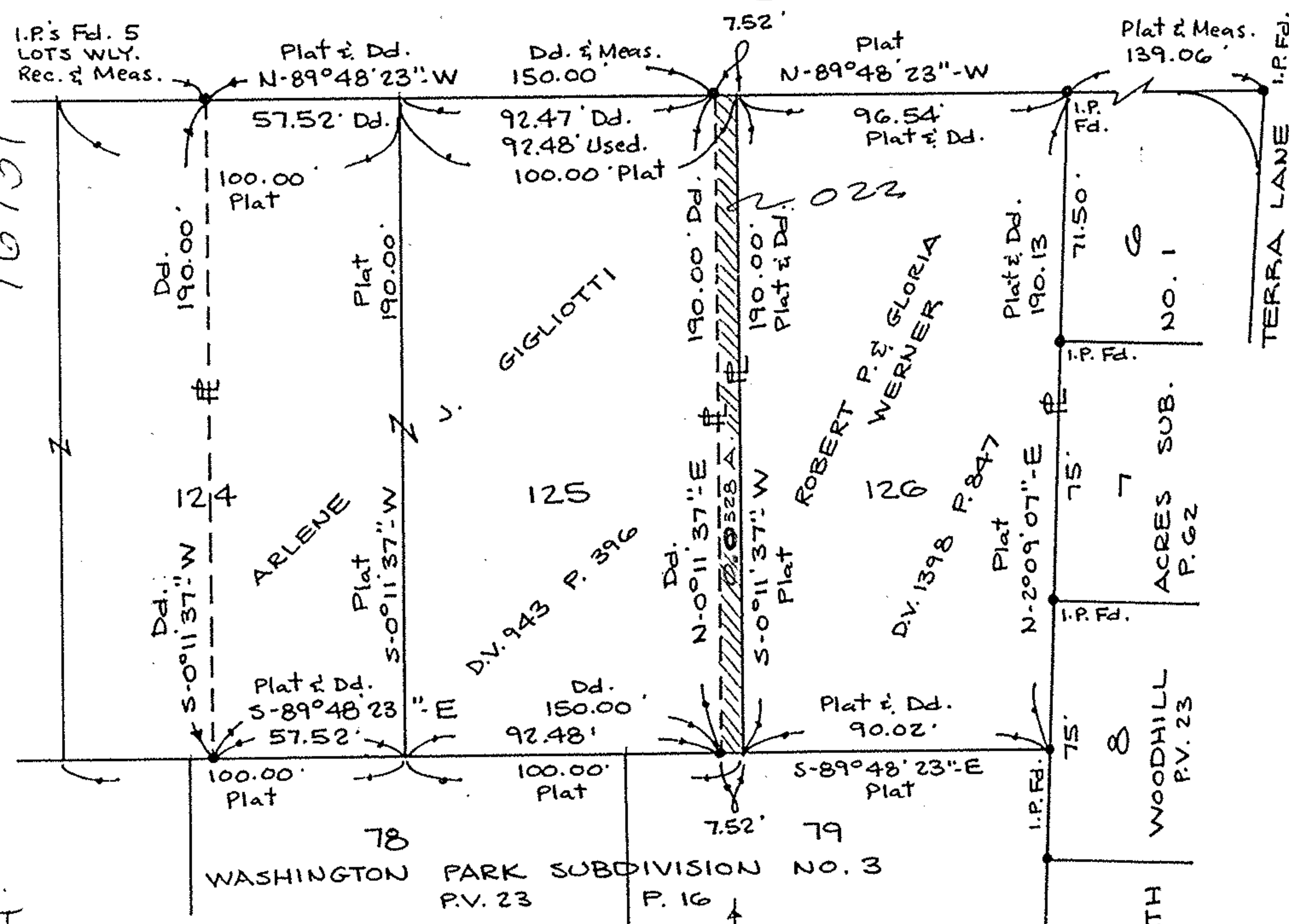

Handwritten: 05-00-039-102-022

#16931

APPROVED  
LORAIN CO.  
MAP DEPT.

DATE 8-8-86

PAGE 5-00-039-A

BY T. MUMFORD

VOID AFTER

Prepared for: ROBERT P. & GLORIA WERNER