

05-00-039-104

5/16/86

5/1/87

N 89° 18' 30" W 509.12' obs. (509.32 rec.) (507.61 dead)

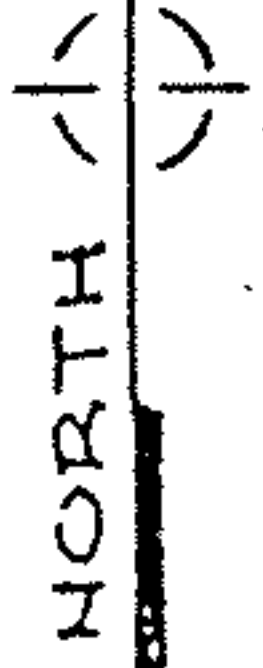
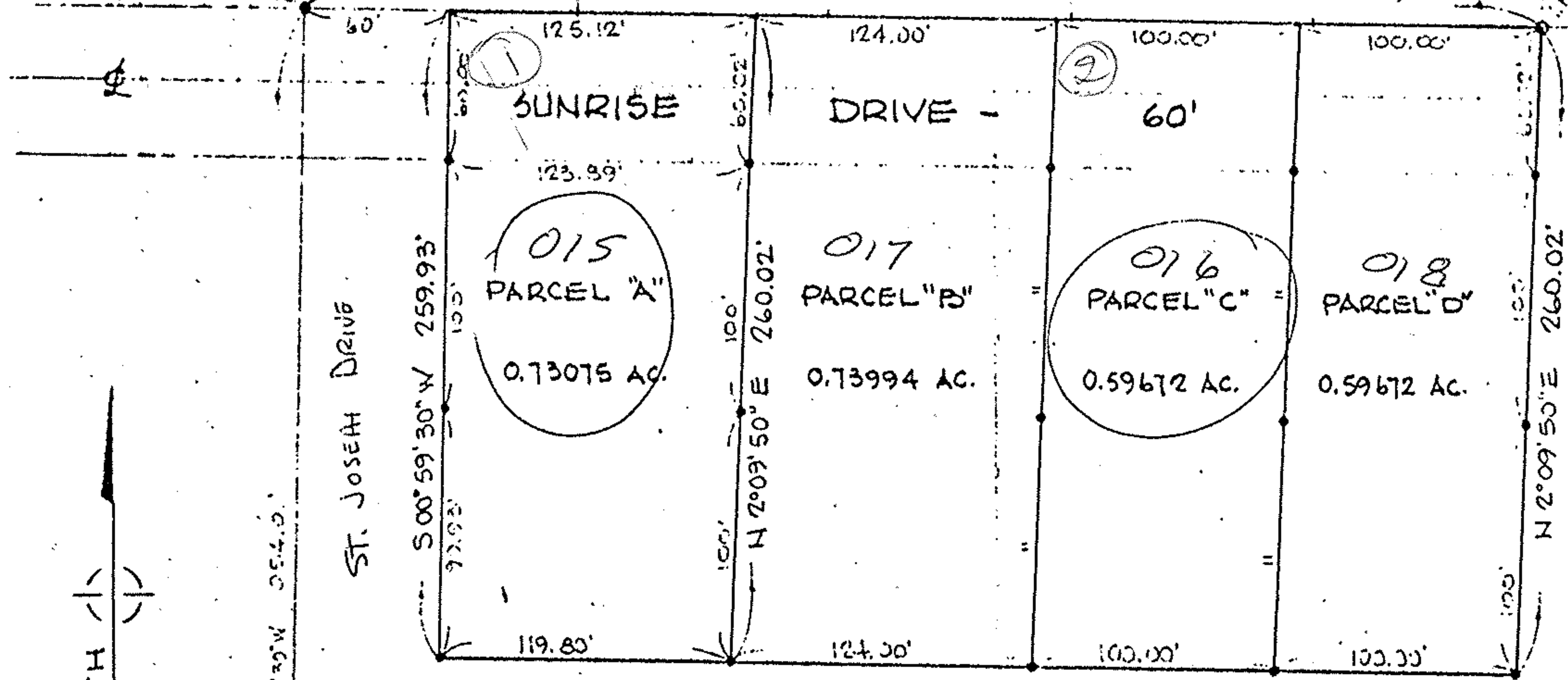

SCALE: 1" = 50'

LEGEND:
• = DENOTES I.P. SET

REF: ST # 05-01-104-104 001

#12897

APPROVED	
LORAIN CO.	
MAP DEPT.	
DATE	7-18-79
PAC	5-00-039-A
BY	Carolyn
VOID AFTER	12897



MAP of SURVEY and PROPOSED PARCEL SPLIT

PREPARED FOR JOHN FOLEY

PART of ORIGINAL AMHERST TOWNSHIP LOT No. 39
CITY of AMHERST, LORAIN COUNTY, OHIO

McGLINCHY and ASSOCIATES INC.
PROFESSIONAL ENGINEER & SURVEYORS
ELYRIA, OHIO
APRIL, 1979 #795042

05-00-039-104-015, 017, 016, 018