

Northerly line SHARONDALE ACRES SUB'N. NO. 2
S. 89°25'E.

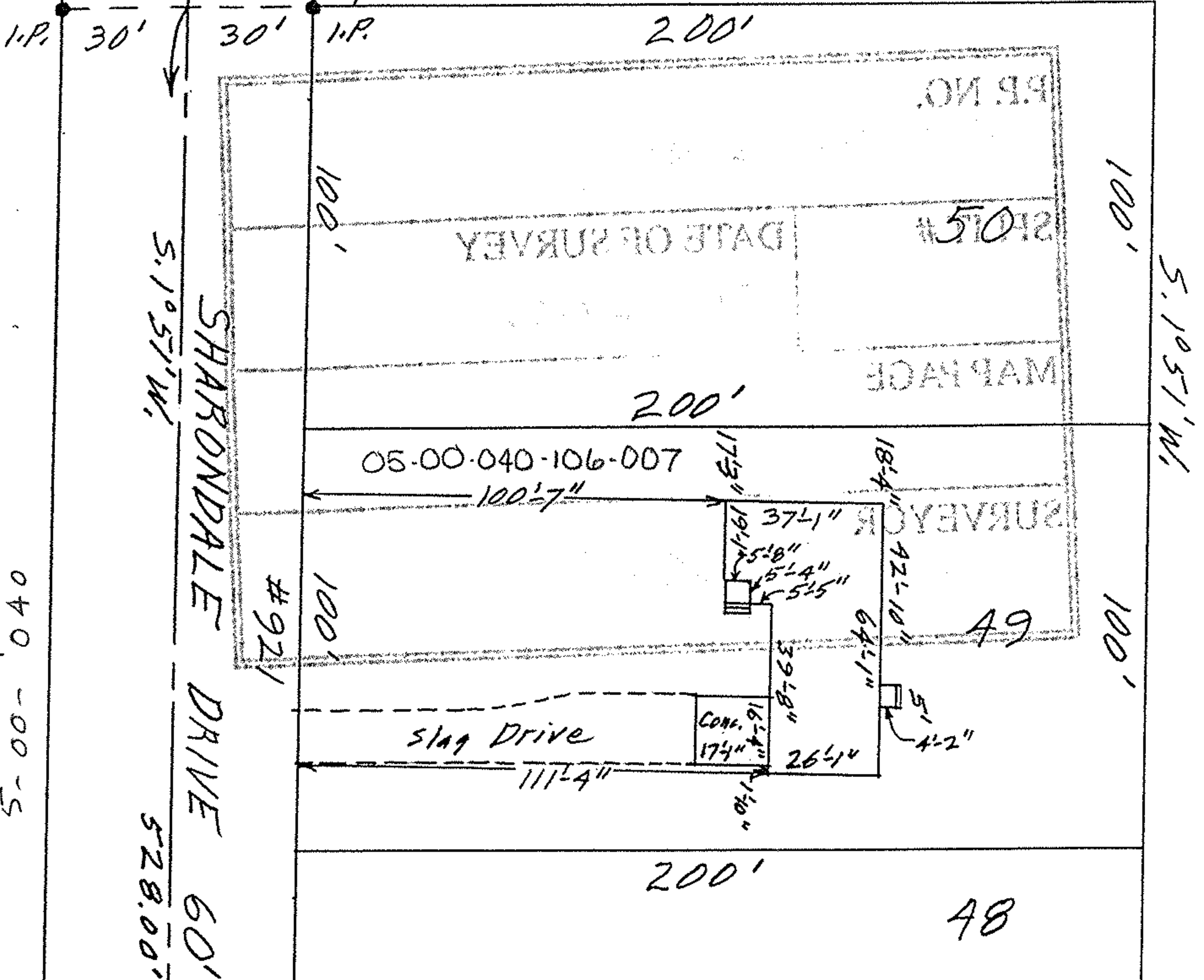

MAP OF SUB-LOT NO. 49
SHARONDALE ACRES SUB'N. NO. 2

VOL. 19 PG. 3 PLATS

ORIG. LOT 40 - AMHERST TWP.

LORAIN COUNTY - OHIO

SCALE: 1"=40' JUNE 13-1964 4:45 P.M.

Gary E. Penfound REG. SURVEYOR

05-00-040-106-007

Melbourne & Adah Wargo

CORNELL DRIVE

N. 89°25'W.