

SUBJECT PARCELS:
 05-00-042-105-003
 TIMOTHY W & SANDRA A
 APEL
 O.R.V. 1087 P.499 PCL. I

 05-00-042-105-025
 TIMOTHY W & SANDRA A.
 APEL
 O.R.V. 1087 P.499 PCL. III

 05-00-042-105-019
 TIMOTHY W & SANDRA A.
 APEL
 O.R.V. 1087 P.499 PCL. II

21964
 APPROVED
 LORAIN CO.
 MAP DEPT.
 DATE 11-6-96
 PAGE 5-00-042-8
 BY K. DYE
 # 21964

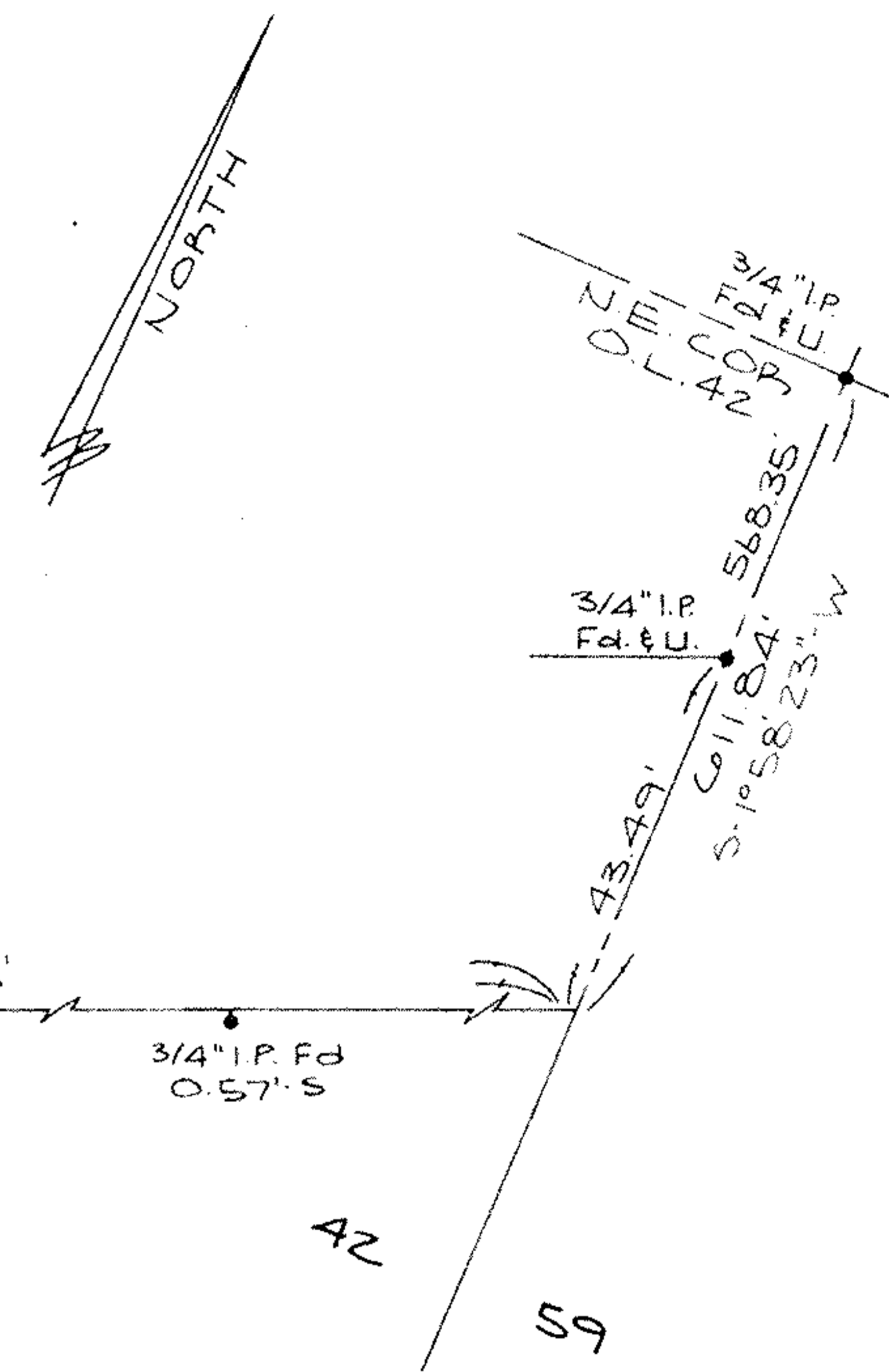

DEWEY ROAD 60'

TIMOTHY W. & SANDRA A APEL O.R.V. 669 P. 536 PCL. I (-002)
 (FORMER R/W OF:
 CLEVELAND & SOUTHWESTERN TRACTION CO. &
 THE LORAIN COUNTY RAILWAY CO.)

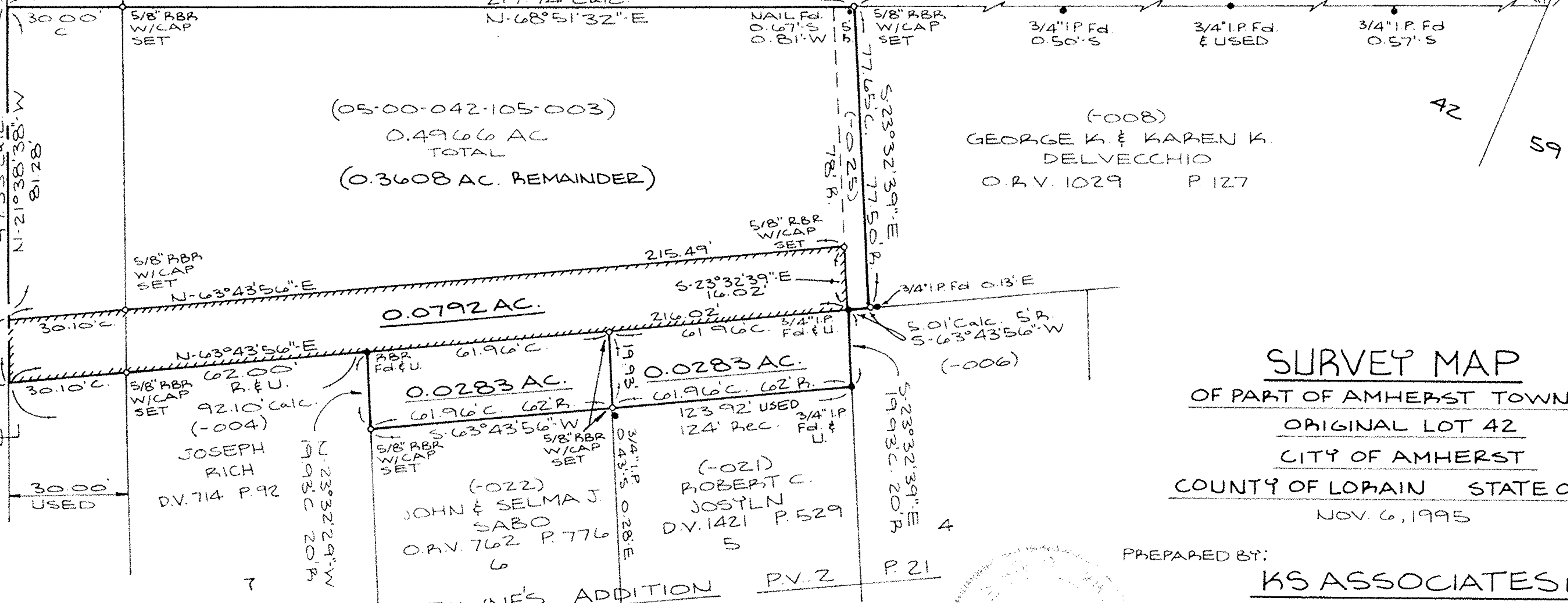

SURVEY MAP
 OF PART OF AMHERST TOWNSHIP
 ORIGINAL LOT 42
 CITY OF AMHERST
 COUNTY OF LORAIN STATE OF OHIO
 NOV. 6, 1995

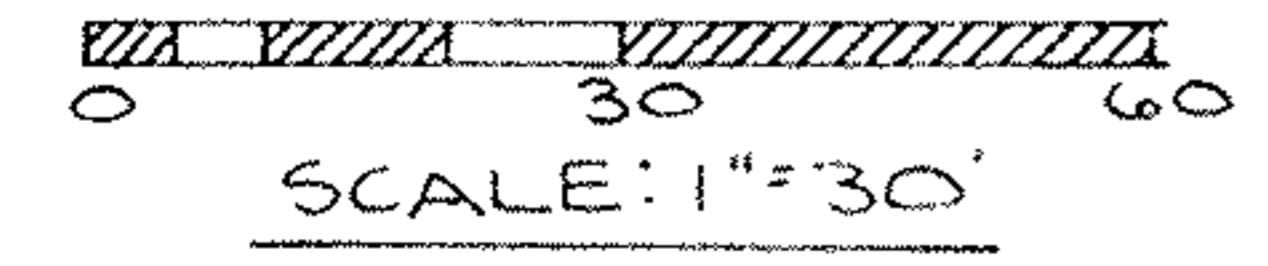

PREPARED BY:
KS ASSOCIATES INC.
 ENGINEERS SURVEYORS

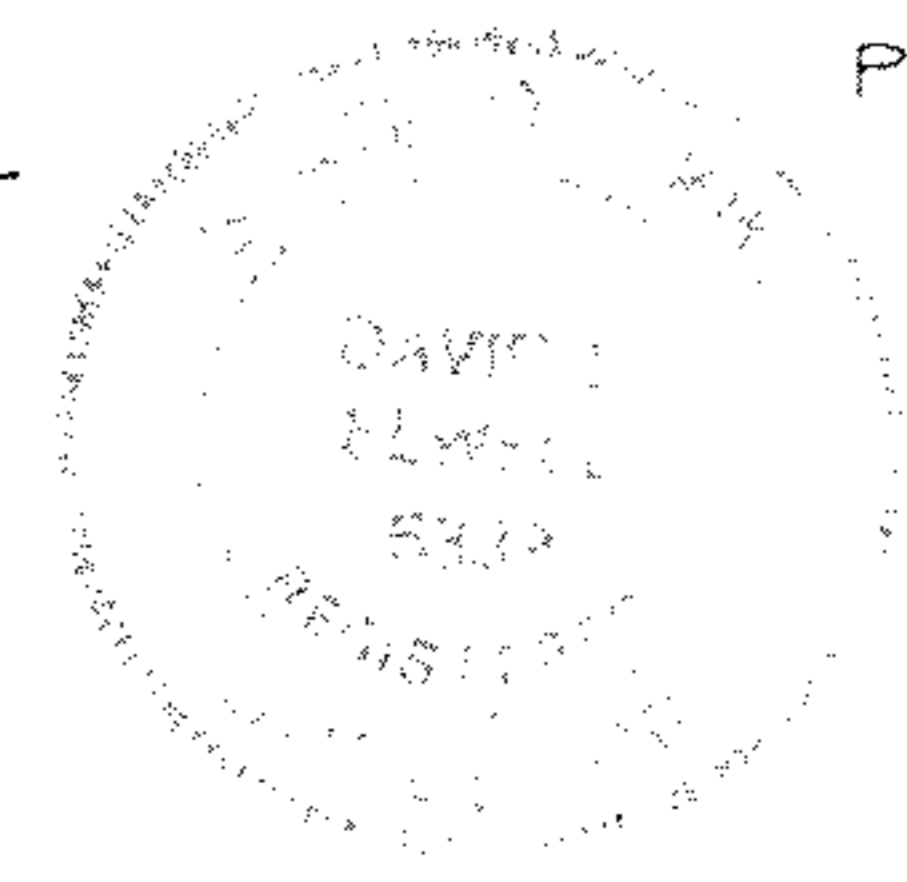

David L. Smith
 REG. SURV. NO. 6333
 REVISION 5-15-96

042
 05-00-042-105-026, 028

94463-X4