

SUBJECT PARCELS:
 05-00-042-105-003
 TIMOTHY W. & SANDRA A.
 APEL
 O.R.V. 1087 P.499 PCL. I

 05-00-042-105-025
 TIMOTHY W. & SANDRA A.
 APEL
 O.R.V. 1087 P.499 PCL. III

 05-00-042-105-019
 TIMOTHY W. & SANDRA A.
 APEL
 O.R.V. 1087 P.499 PCL. II

21964
 APPROVED
 LORAIN CO.
 MAP DEPT.
 DATE 11-6-96
 PAGE 5-00-042-B
 BY K. DYE
 VOID AFTER # 21964

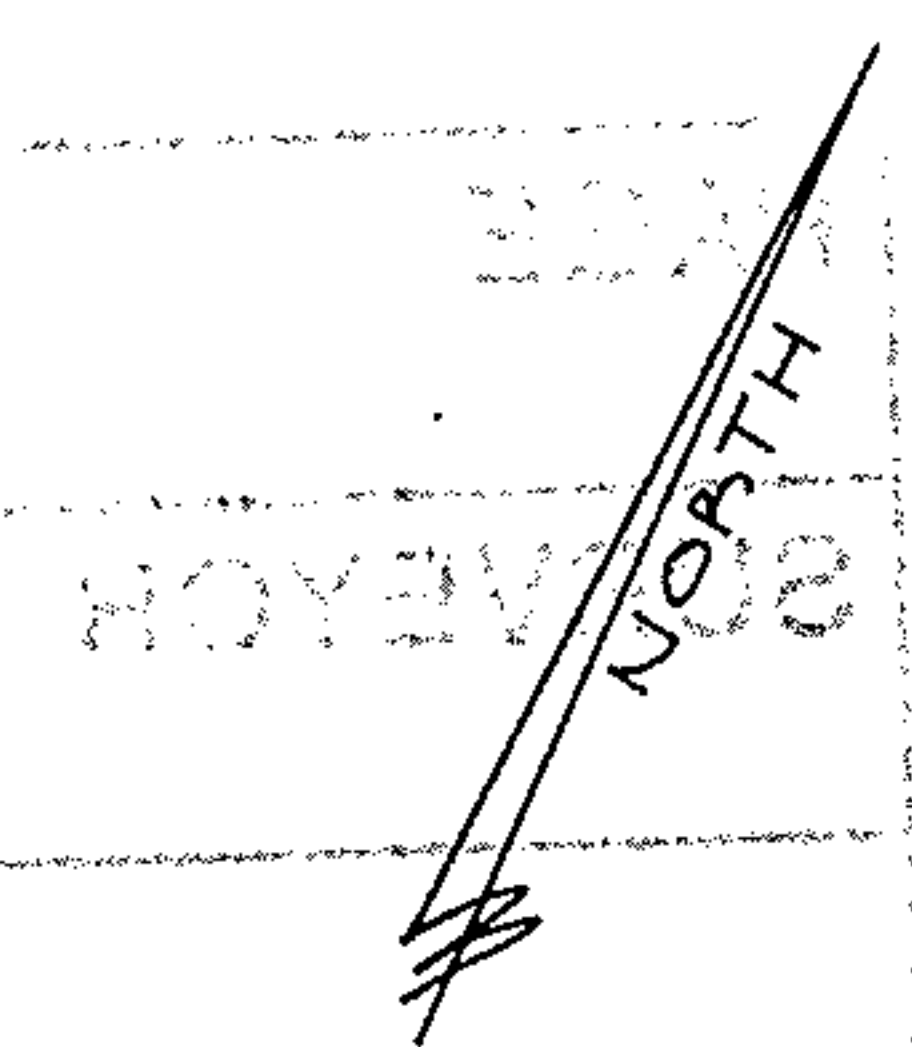

DEWEY ROAD 60'

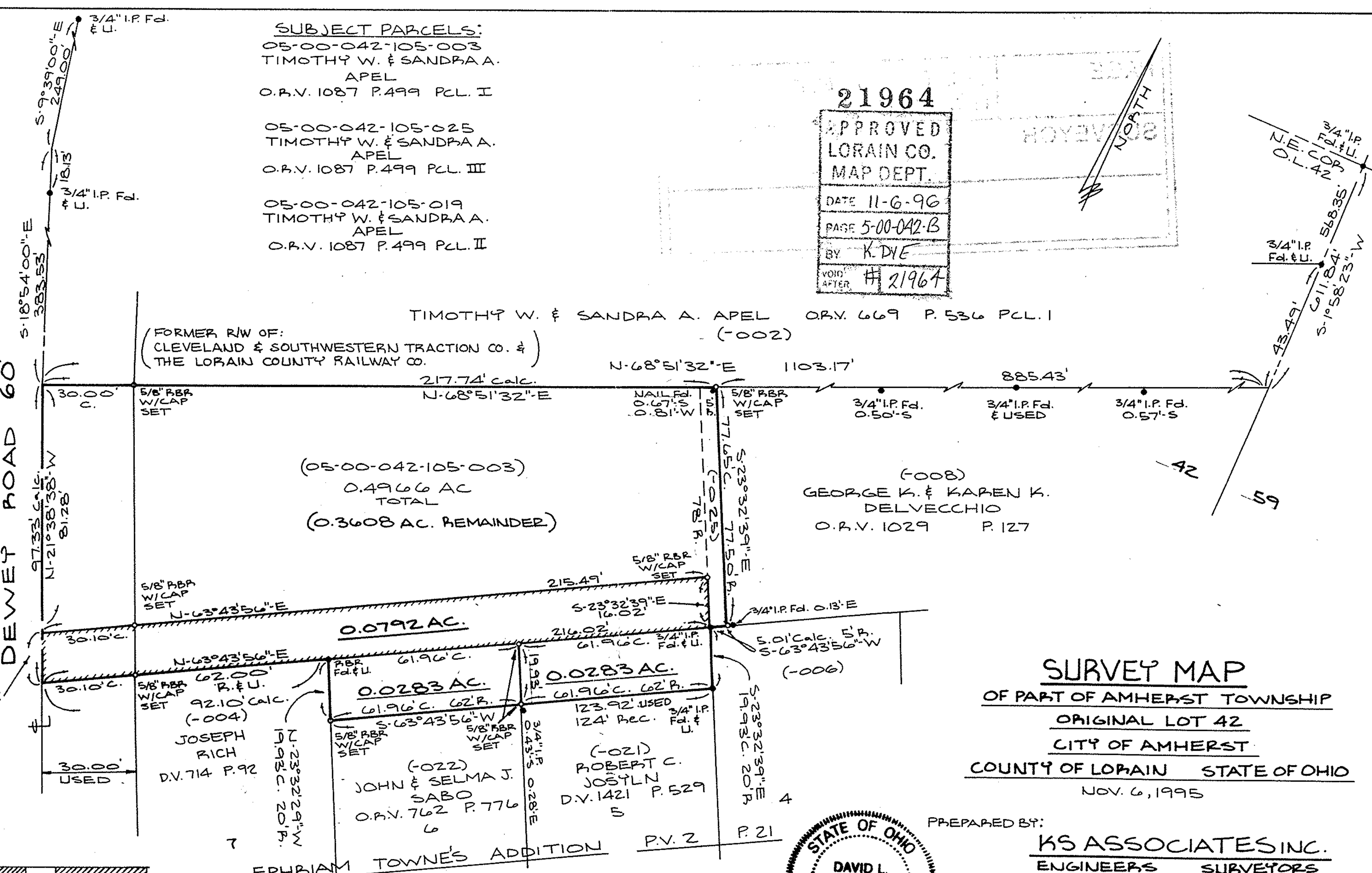

TIMOTHY W. & SANDRA A. APEL O.R.V. 669 P. 536 PCL. I (-002)

(05-00-042-105-003)
 0.4966 AC
 TOTAL
 (0.3608 AC. REMAINDER)

(-008)
 GEORGE K. & KAREN K.
 DELVECCHIO
 O.R.V. 1029 P. 127

(-004)
 JOSEPH RICH
 D.V. 714 P. 92

(-022)
 JOHN & SELMA J.
 SABO
 O.R.V. 762 P. 776

(-021)
 ROBERT C.
 JOSTLN
 D.V. 1421 P. 529

(-006)
 5.01' Calc. 5' R.
 S-63°43'56\"/>

EPHRIAM TOWNE'S ADDITION P.V. 2 P. 21

SURVEY MAP
 OF PART OF AMHERST TOWNSHIP
 ORIGINAL LOT 42
 CITY OF AMHERST
 COUNTY OF LORAIN STATE OF OHIO
 NOV. 6, 1995

PREPARED BY:
KS ASSOCIATES INC.
 ENGINEERS SURVEYORS

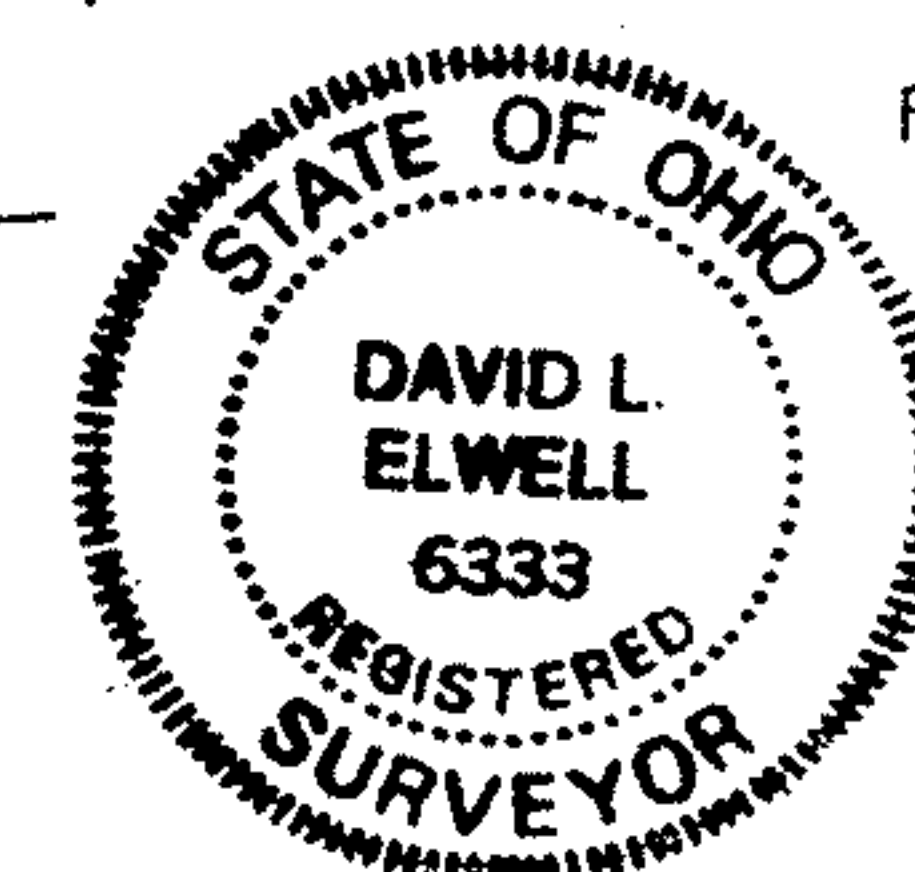

David L. Elwell
 REG. SURV. NO. 6333
 REVISION 5-15-96

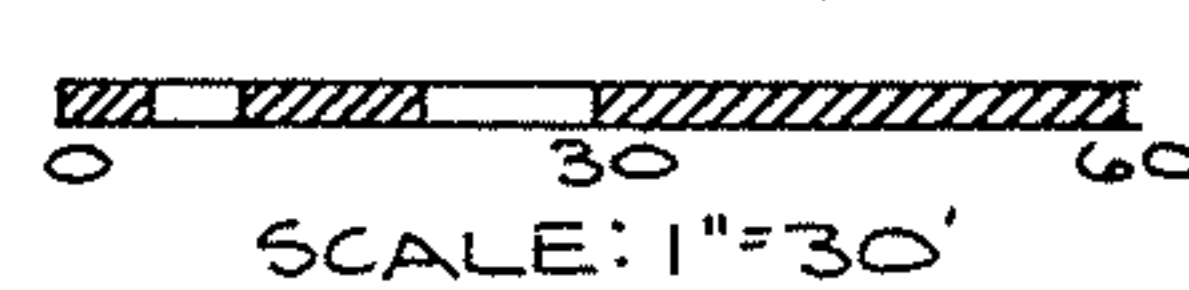

05-00-042-105-003, 022, 021, 008, 026, 028