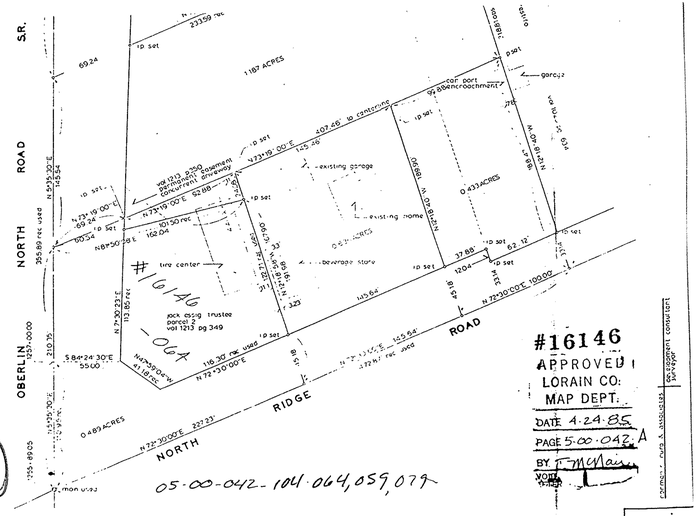
OBERLIN NORTH ROAD S.R.
NORTH RIDGE ROAD
1.187 ACRES
0.489 ACRES
0.433 ACRES
existing garage
existing home
beverage store
tire center
jack daig trustee parcel 2 vol 1213 pg 349
car port encroachment
N 72°30'00"E 100.00'
N 72°30'00"E 227.33'
N 72°30'00"E 143.64'
N 72°30'00"E 116.30' rec used
N 72°19'00"E 107.68' to centerline
N 72°19'00"E 92.88'
N 72°30'23"E 113.85' rec
N 72°30'00"W 41.18' rec
S 84°24'30"E 55.60'
N 84°50'00"E 162.04'
N 84°50'00"E 145.54'
N 84°50'00"E 355.89' rec used
N 84°50'00"E 210.75'
N 84°50'00"E 145.64'
N 84°50'00"E 145.64' rec used
N 84°50'00"E 23.59' rec
N 84°50'00"E 69.24'
N 84°50'00"E 69.24'
N 84°50'00"E 69.24'