

#00647-A

APPROVED
 LORAIN CO.
 MAP DEPT.

DATE 1-10-02
 S.00.043-B
 PAGE S.00.058-A

BY R. MAINES

VOID
 AFTER 02.00647-A

-010 4.39 A.
 Carol Nelson
 2001-0736262

-004 20.0A.
 William P., Elizabeth H.
 Hempel
 V.1205, P.397 (1.50A)
 V.1205, P.399 (20.00A)

DEWEY ROAD

-027 2.14 A
 Patricia Wight
 O.R.V. 836, P. 780

-350 9.75A.
 Edward Gargas
 V. 1090, P. 397
 Par. No. 2

Charles P. Waryu
 CHARLES P. WARYU,
 Registered Surveyor No. 5029

-001 0.85A.
 Edward Gargas
 V. 1090, P. 68 Par. No. 1

-025 2.52 A.

Charles H., Dorothy J. Barckert
 V.1105, P. 64

V.1268, P.640

-051
 .57 A.

O.L. 44
 -026 3.29A.

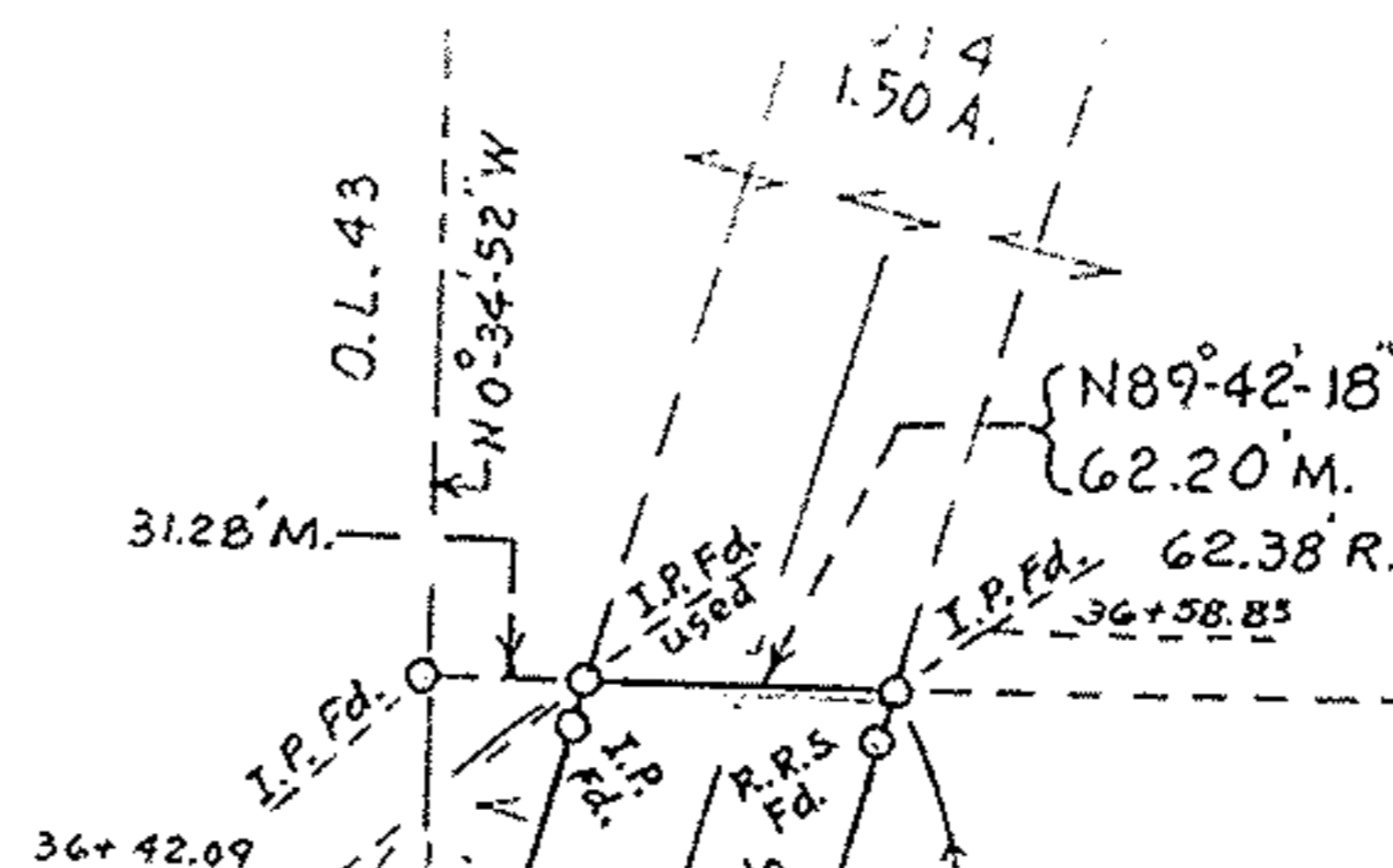

0.8335
 ACRES
 0.5136 A./O.L. 43
 0.3199 A./O.L. 58

NORTH

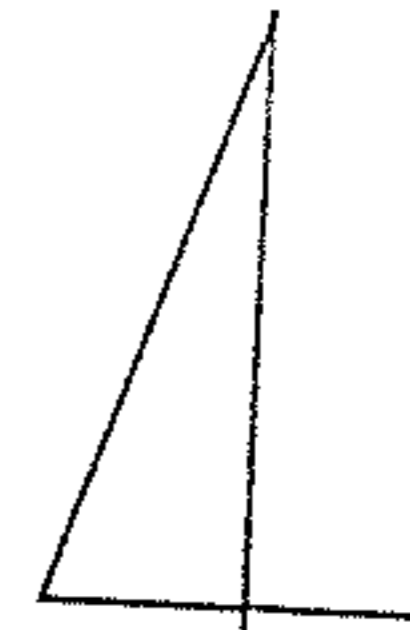

SCALE
 1" = 100'

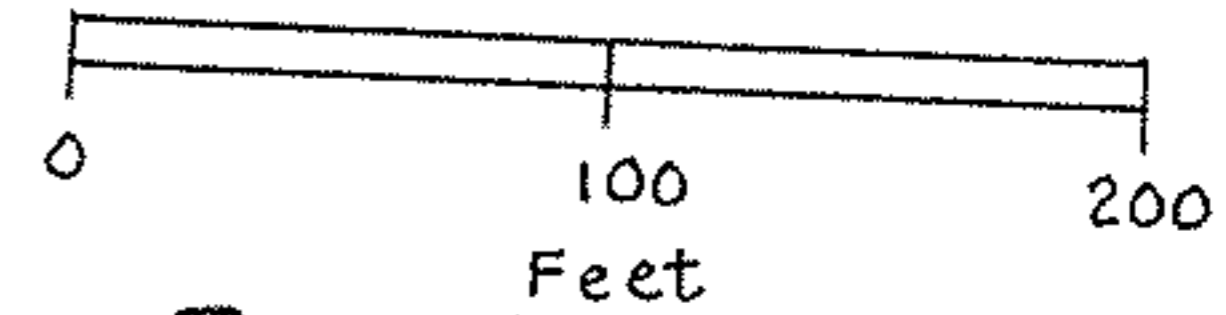

05-00-043-108-019

60' Wide x 605.24' Parcel, Former
 Lake Shore and Michigan Southern Rwy. Co.

MAP OF SURVEY MADE
 Part of Original Amherst Township
 Lots No. 43, 58, Lorain County, Ohio.
 For Charles H., Robert J. Barckert
 December, 2001

Ackerman Road