

MAP OF SUB-LOT NO. 33 & ALL OF  
 SUB-LOT NO. 32 EXCEPT NORTHERLY  
 5 FEET — RIDGELAND HEIGHTS  
 SUB'N. NO. 2 VOL. 15 Pg. 71 PLATS  
 ORIG. LOT 43 AMHERST TWP.  
 LORAIN COUNTY OHIO  
 SCALE: 1" = 40' MAY 28-1965 7:30 P.M.

George M. & Alyce F. Stander  
 D. Vol. 588 Pg. 511

1 N. 67° 10' E. 200'

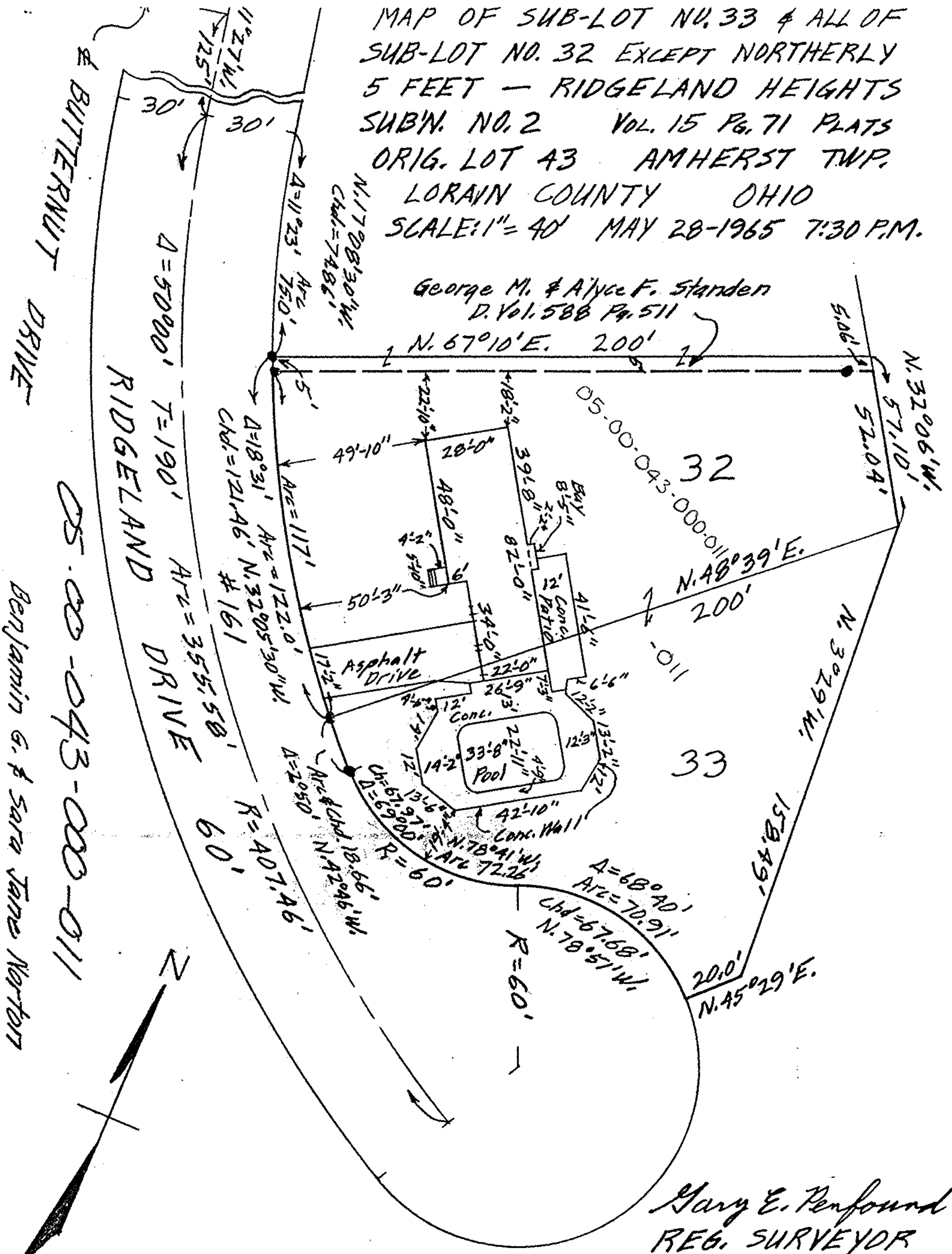

Benjamin G. & Sara Jane Norton

Mary E. Penfound  
 REG. SURVEYOR