

20219

APPROVED
LORAIN CO.
MAP DEPT.

DATE 1-13-93

PAGE 5-00-043-B

CAROLYN
BY FRANCIS

VOID # 20219
AFTER

AKA PARK AVE
ACKERMAN RD

DEWEY RD

20' 00" E
20' 00" M

11P

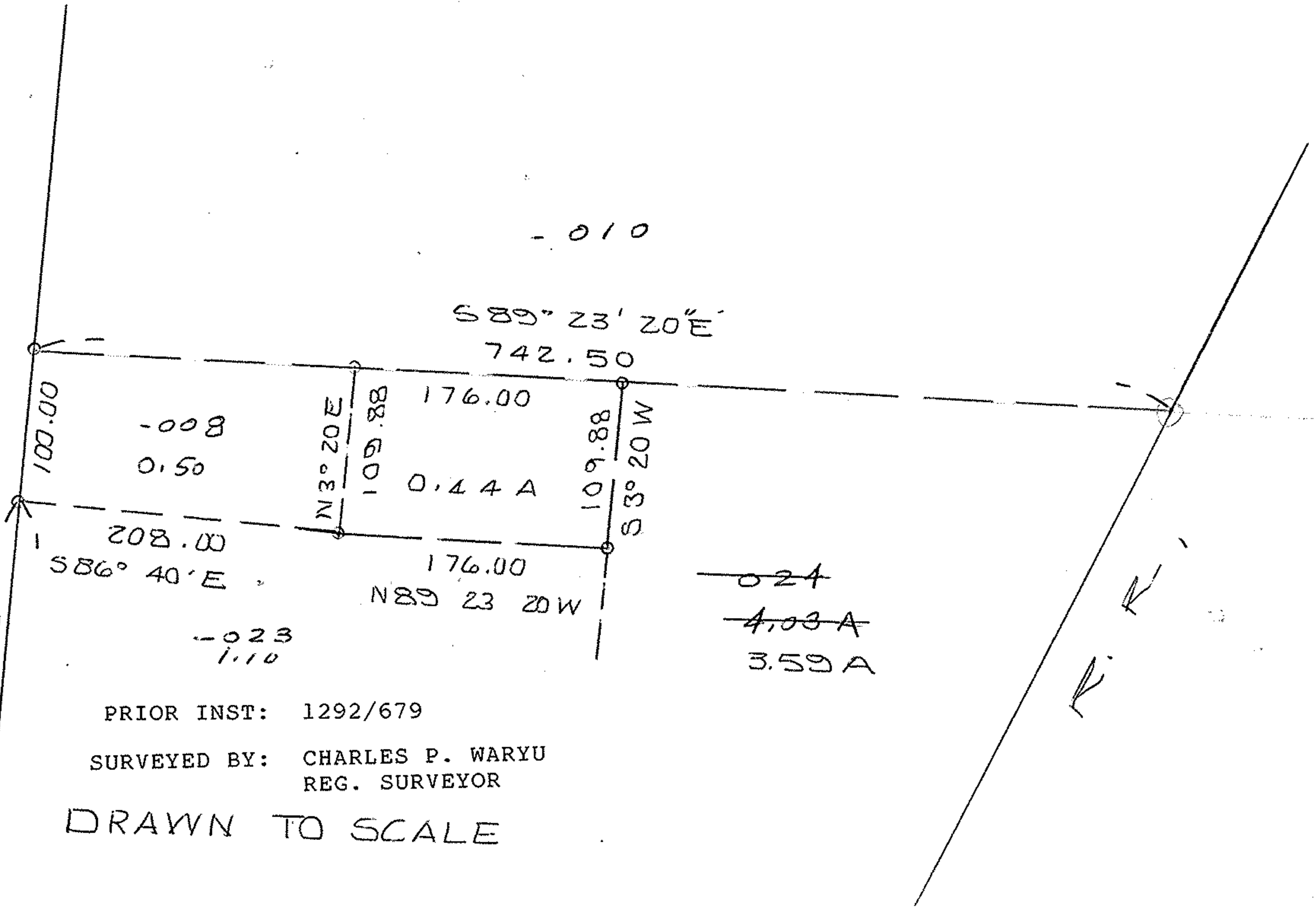

- 010

S 89° 23' 20" E
742.50

- 008
0.50

N 3° 20' E

109.88

176.00

0.44 A

109.88

S 3° 20' W

208.00

S 86° 40' E

176.00

N 89° 23' 20" W

- 023
1.10

~~024~~

~~4.03 A~~

3.59 A

PRIOR INST: 1292/679

SURVEYED BY: CHARLES P. WARYU
REG. SURVEYOR

DRAWN TO SCALE

1" = 100'

05-00-043-108-008023
010025