| P.P. NO. 05-00-044-000-010, 069, 070 | |
|---|---|
| SPLIT # 02-00730-A | DATE OF SURVEY June 2002 |
| MAP PAGE 5-00-044-A&B | |
| SURVEYOR Phillip A. Rosebeck | |

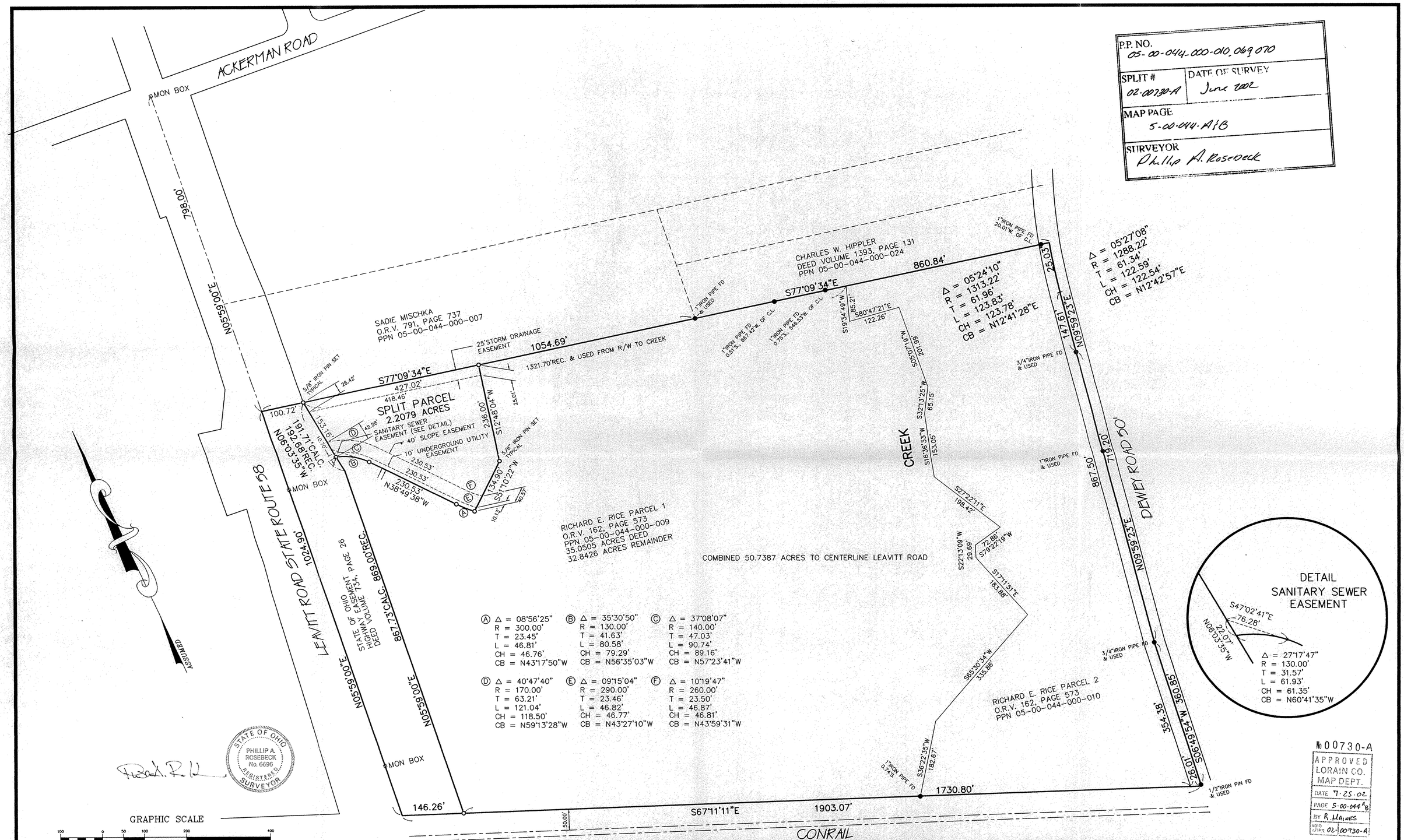


№ 00730-A
APPROVED
LORAIN CO.
MAP DEPT.
DATE 7-25-02
PAGE 5-00-044 A&B
BY R. HAINES
REFD. CHKS. 02-00730-A

SURVEY MAP
RICHARD E. RICE
PART OF ORIGINAL AMHERST TOWNSHIP LOT NUMBER 44,
CITY OF AMHERST, COUNTY OF LORAIN, STATE OF OHIO
NOVEMBER 26, 2001

| NO. | DATE | REVISION | BY |
|---|---|---|---|
| 1 | 6/22/02 | ADDED COMBINED ACREAGE | PAR |
| | 11/26/01 | ORIGINAL ISSUE | PAR |

P. A. ROSEBECK & ASSOCIATES
REGISTERED SURVEYOR
705 WILLOW CREEK DRIVE, AMHERST, OHIO 44001
PHONE: (440) 988-4657

SHEET 1 OF 1