

BEARINGS ARE TO AN ASSUMED MERIDIAN AND ARE USED TO DENOTE ANGLES ONLY.



SCALE IN FEET  
SCALE: 1"=40'

MIDDLE RIDGE ROAD 60'



- - IPIN/PIPE FOUND
- - 5/8" CAPPED REBAR SET
- ⊠ - MONUMENT BOX FOUND
- - PK NAIL SET
- ⊙ - RR SPIKE FOUND

- ABBREVIATIONS
- R - RECORD
  - U - USED
  - M - MEASURED
  - C - CALCULATED
  - FND - FOUND

#22712  
APPROVED  
LORAIN CO.  
MAP DEPT.  
DATE 11-24-98  
PAGE 5-00-045-A  
BY T. [Signature]  
DATE 11-24-98  
JOB NO. 22712

DATE	BY	REVISIONS
08-12-98	YT	

DATE	BY	REVISIONS

BOUNDARY SURVEY  
PART OF ORIGINAL AMHERST TOWNSHIP LOT NO. 145  
TOWNSHIP OF AMHERST COUNTY OF OHIO  
STATE OF OHIO

KS ASSOCIATES, INC.  
ENGINEERS/SURVEYORS  
424 SO. BIRD ST.  
EYRA, OHIO 44095  
PHONE (216) 322-6317 FAX (216) 284-0623

DAVID L. ELWELL  
PROFESSIONAL SURVEYOR NO. 6333  
DATE 8-24-98

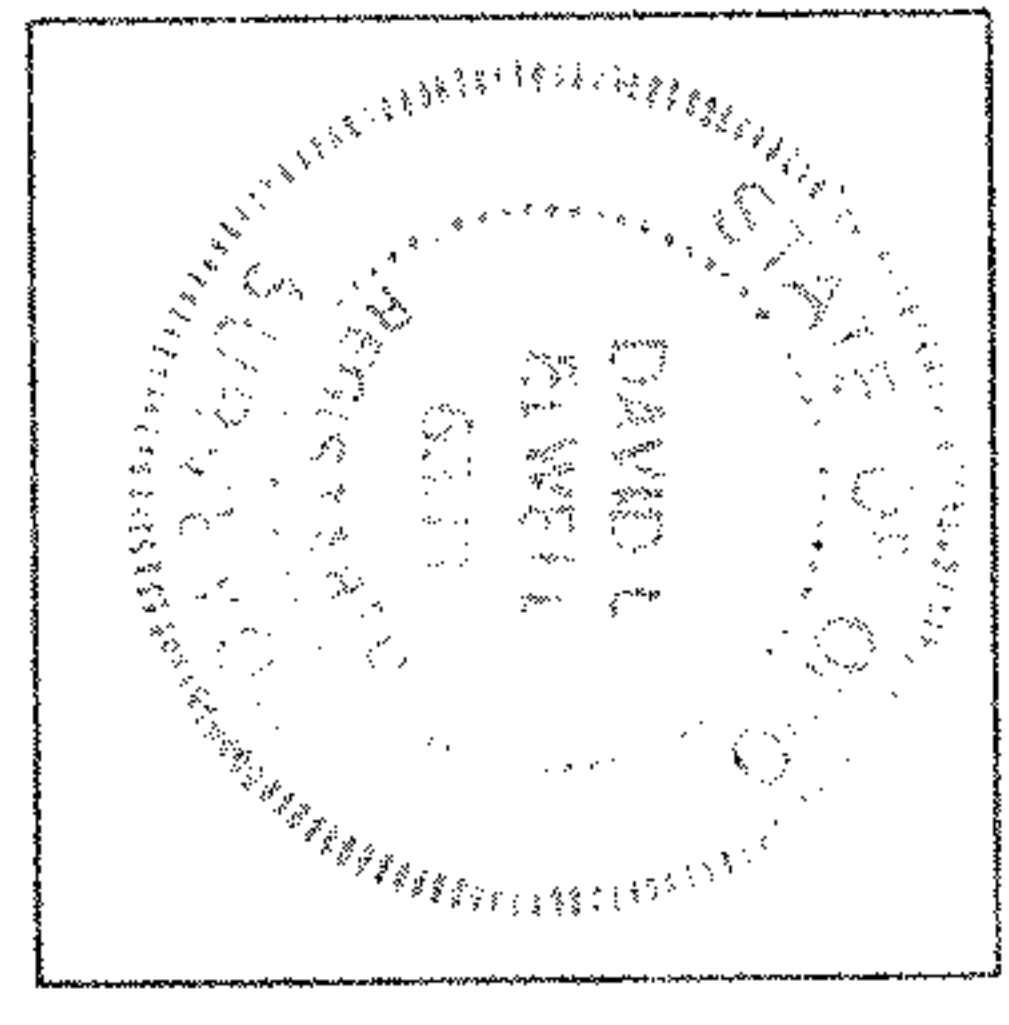

SHEET 1 OF 1  
JOB NO. 9815-98

05-00-036-108-053  
RICHARD A. & ELLA ENGLE TRUST  
O.R.V. 1361 P. 107

05-00-036-108-054  
JACQUELINE J. GULAS  
RONALD G. &  
MILDRED J. WEST  
D.V. 1387 P. 801

05-00-036-108-055  
MARGARET L. GEORGE  
THOMAS J. &  
D.V. 1207 P. 820

05-00-036-108-057  
ELANE L. MANGES &  
JAMES JEFFREY POZONE  
O.R.V. 498 P. 335

05-00-036-108-065  
CONN PROPERTIES LTD.  
INST. NO. 980152823 P. 1-7

05-00-036-108-069  
NEMETH TRUST  
O.R.V. 1062 P. 950

05-00-045-000-076  
HAROLD MANAGEMENT LIMITED  
AN OHIO LIMITED LIABILITY CO.  
O.R.V. 1360 P. 945

05-00-045-000-025  
CHRIST SPEROFF  
O.R.V. 618 P. 845  
"PCL 1"

05-00-045-000-077  
JOYCE L. A. DARAKIS, TRUSTEE  
O.R.V. 618 P. 815  
"PCL 5"

05-00-045-000-044  
RICHARD A. & ELLA ENGLE TRUSTEES  
O.R.V. 1019 P. 910  
"PCL 4"

05-00-045-000-076  
HAROLD MANAGEMENT LIMITED  
AN OHIO LIMITED LIABILITY CO.  
O.R.V. 1360 P. 945

05-00-045-000-056  
ROBERT HAROLD JR. & MARY HAROLD  
O.R.V. 1358 P. 717  
0.6971 AC.

05-00-045-000-020  
PHYLLIS E. DARAKIS  
D.V. 711 P. 524

05-00-045-000-058  
IRENE E. RETAY  
O.R.V. 1043 P. 554

05-00-045-000-076  
HAROLD MANAGEMENT LIMITED  
AN OHIO LIMITED LIABILITY CO.  
O.R.V. 1360 P. 945

05-00-045-000-025  
CHRIST SPEROFF  
O.R.V. 618 P. 845  
"PCL 1"

0.8179 AC.  
REMAINDER  
2.799.8 S.F.

2.8231 AC.  
COMBINED

2.7588 AC.

2.7588 AC.

2.7588 AC.

2.7588 AC.

2.7588 AC.

2.7588 AC.