

DIMENSIONS SHOWN ON THIS PLAT ARE EXPRESSED IN FEET AND DECIMAL PARTS THEREOF, ALL BEARINGS ARE TO AN ASSUMED MERIDIAN AND ARE USED TO INDICATE ANGLES ONLY. PERMANENT MONUMENTS WERE FOUND OR SET AT ALL POINTS INDICATED HEREON, ALL OF WHICH I CERTIFY TO BE CORRECT.

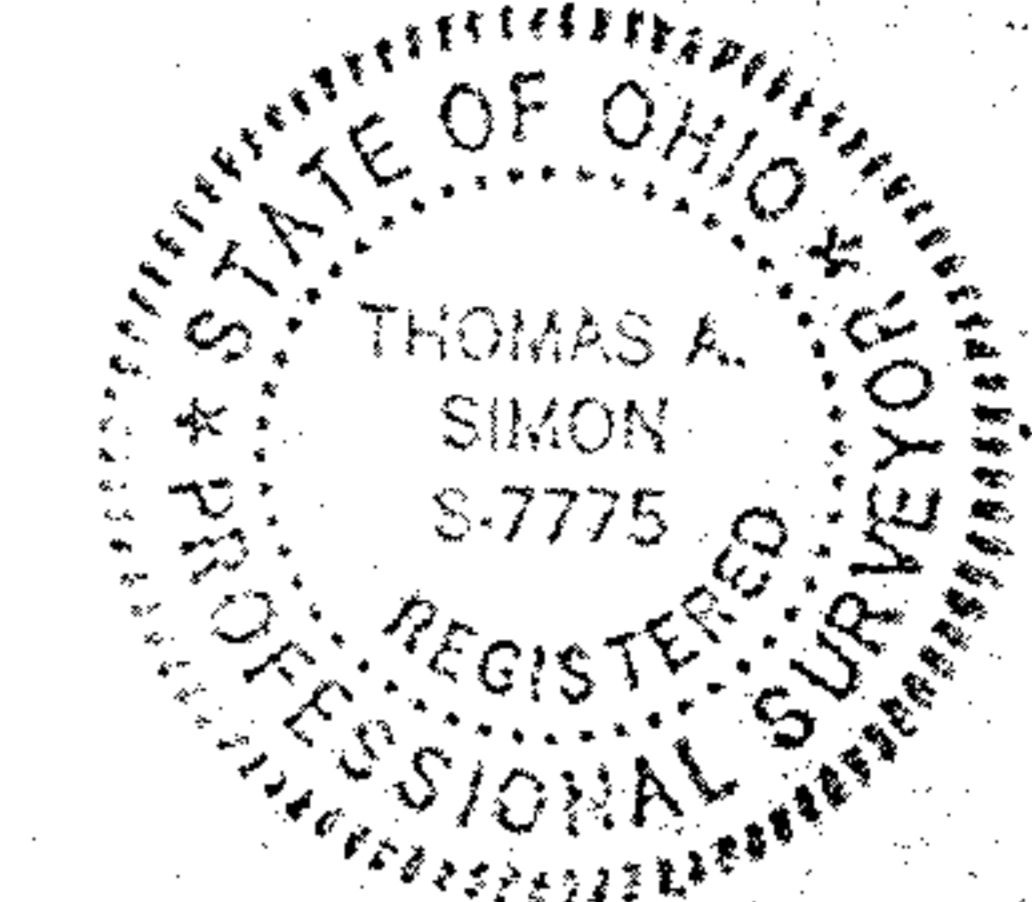

T.A. Simon
 THOMAS A. SIMON
 REG. PROFESSIONAL SURVEYOR
 NO. S-7775

BASIS OF BEARINGS IS THE RIGHT-OF-WAY OF STATE ROUTE 113 (NORTH 87°29'55" EAST). IRON PINS SET ARE 5/8" DIAMETER 30" LONG WITH PLASTIC CAPS "T. SIMON S-7775".

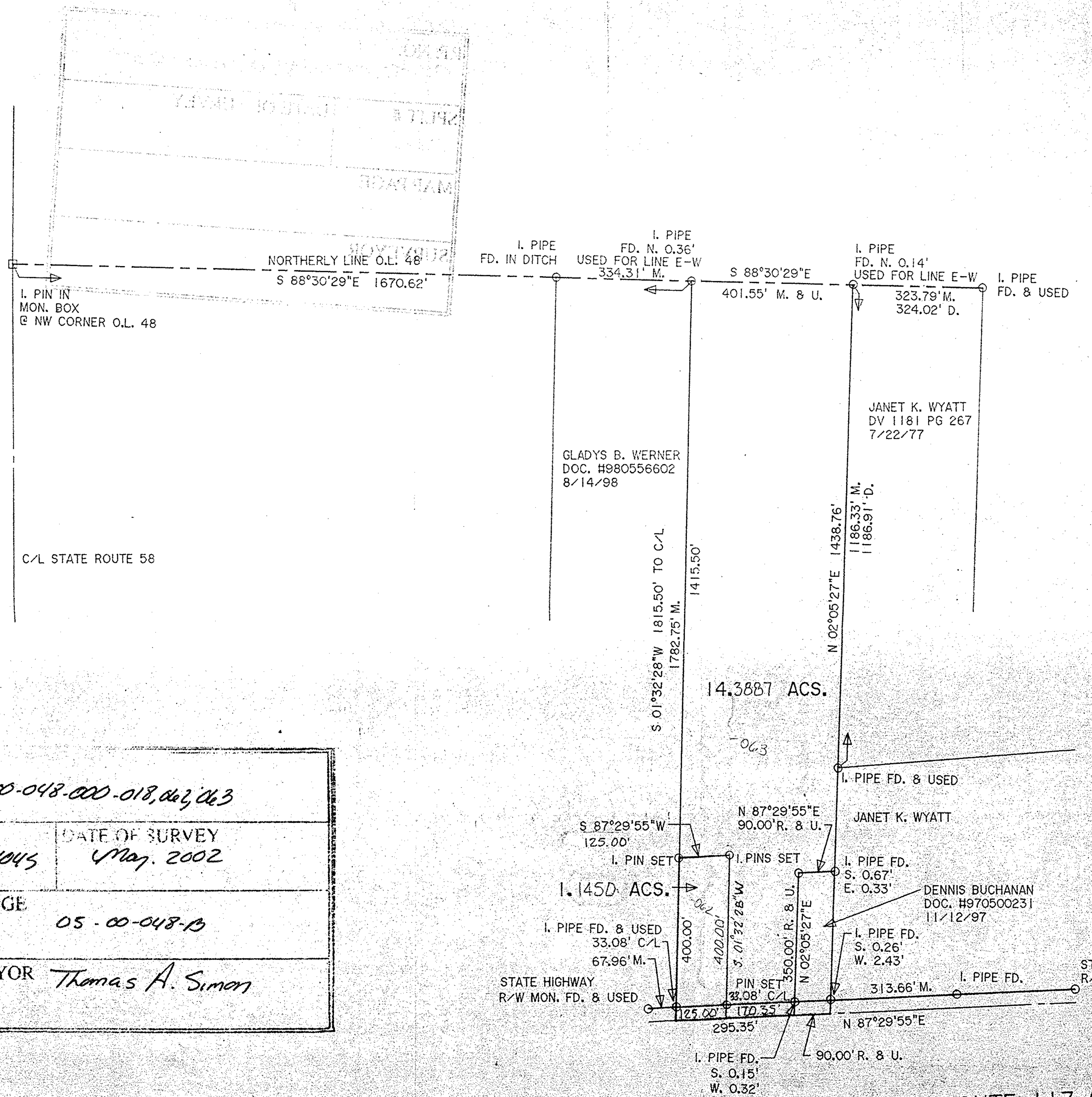

05-00-048-000-018, 062, 063
 SPLIT # 02-01045 DATE OF SURVEY May. 2002
 MAP PAGE 05-00-048-B
 SURVEYOR Thomas A. Simon

1001045
 APPROVED
 LORAIN CO. SOILS DEPT
 DATE 4-12-02
 PAGE 5-00-048-B
 BY JHATfield
 #02-01045

MILAN-ELYRIA ROAD (STATE ROUTE 113 66')

PLAT OF SURVEY & SPLIT FOR

BOB & ALEXANDRIA DESKINS
 BEING KNOWN AS PART OF AMHERST TOWNSHIP
 ORIGINAL LOT NO. 48

COUNTY OF LORAIN - STATE OF OHIO
 MARCH, 2000 SCALE 1" = 200'

THOMAS SIMON & ASSOCIATES, INC.
 PROFESSIONAL LAND SURVEYORS
 COBBLESTONE CORNER PROFESSIONAL CENTER
 39049 CENTER RIDGE ROAD
 NORTH RIDGEVILLE, OHIO 44039
 (440) 327-2925
 FAX 327-2964

REV 9/20/2002
 JOB NO. 2000-016