

THOMAS SIMON & ASSOCIATES, INC.  
 PROFESSIONAL LAND SURVEYORS  
 39069 CENTER RIDGE ROAD  
 NORTH RIDGEVILLE, OH. 44039  
 (440) 327-2925  
 FAX 327-2964

SURVEY FOR: DOUGLAS TURNER  
 1108 OBERLIN RD.  
 ELYRIA, OH. 44035

ORIG. LOT 51	CITY OF	DATE 3-99	SCALE: 1"=200'
ORIG. SEC.	VILLAGE OF	DWN. BY TAS	
TRACT	COUNTY OF LORAIN	JOB NO. 99-012	
TOWNSHIP OF AMHERST	STATE OF OHIO		

DIMENSIONS SHOWN ON THIS PLAT ARE EXPRESSED IN FEET AND DECIMAL PARTS THEREOF. ALL BEARINGS ARE TO AN ASSUMED MERIDIAN AND ARE USED TO DESCRIBE ANGLES ONLY. PERMANENT MONUMENTS WERE FOUND OR SET AS INDICATED, ALL OF WHICH I CERTIFY TO BE CORRECT.

PART OF PERM. PARCEL NO. 05-00-051-000-009

*Thomas A. Simon*

THOMAS A. SIMON  
 REG. PROFESSIONAL  
 SURVEYOR NO. S-7775

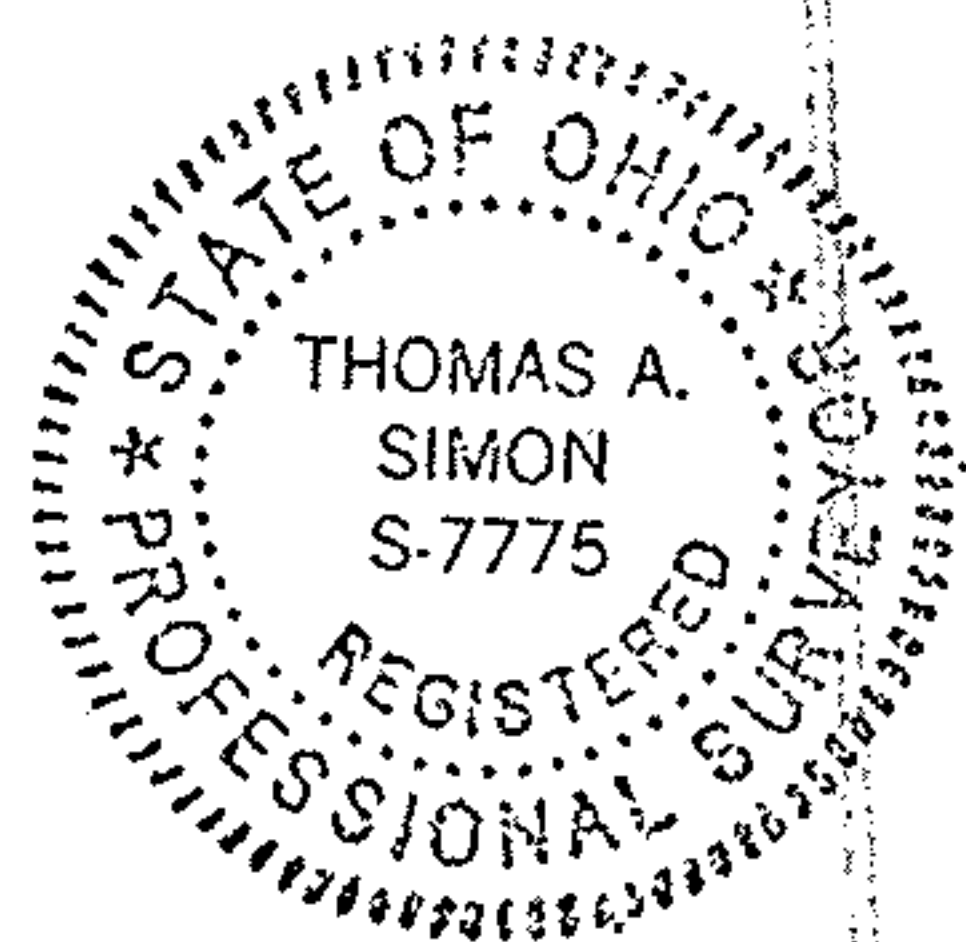

#00071

APPROVED  
 LORAIN CO.  
 MAP DEPT.  
 DATE 4-23-99  
 PAGE 5-6  
 T. Simon  
 00071

05-00-051-000-009  
 CORWIN D. BURRER, ETAL  
 DRV 567 PG. 15  
 7-14-92

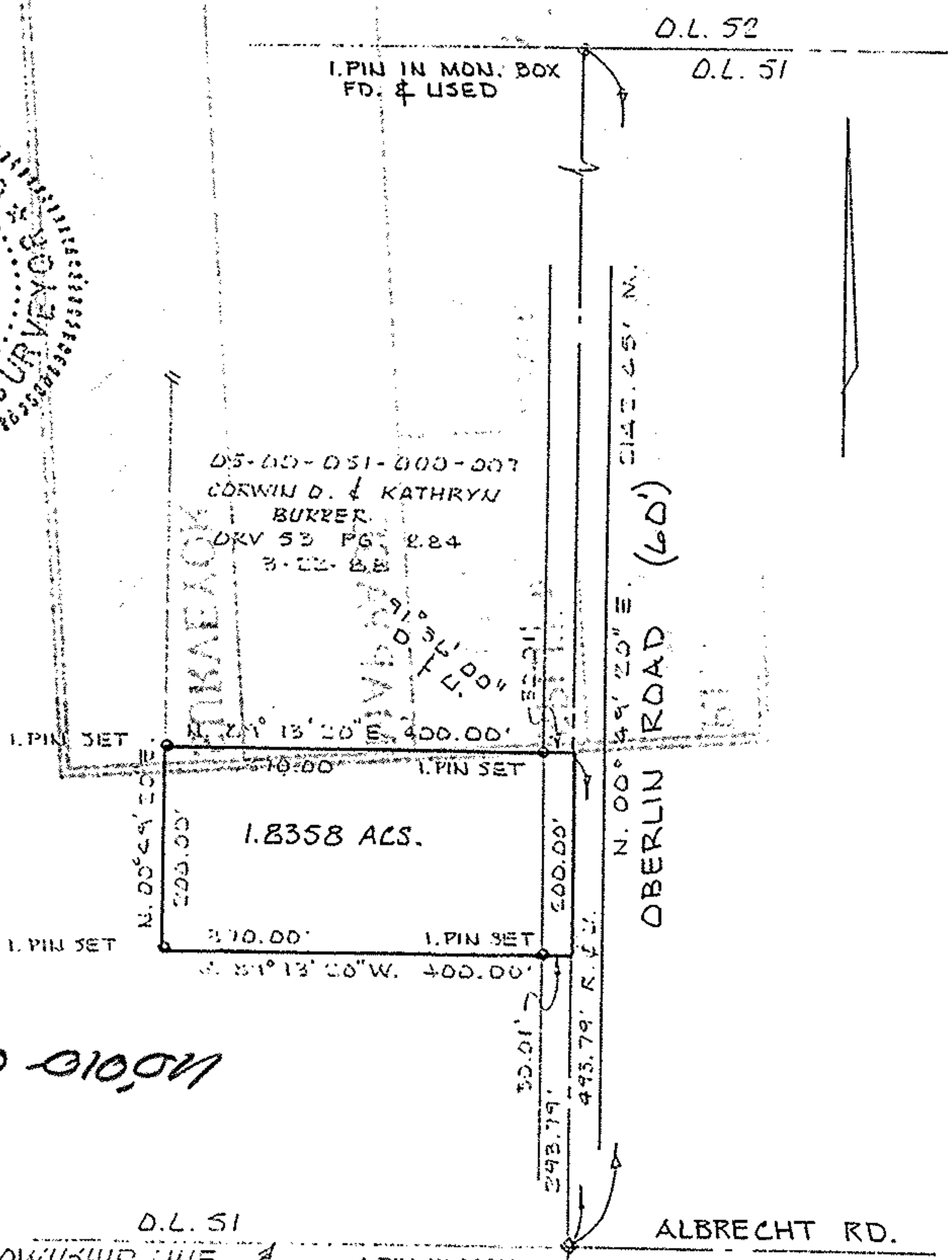

05-00-051-000-010011

BASIS OF BEARINGS IS THE CENTERLINE OF OBERLIN RD. (N. 00° 49' 20" E).

IRON PINS SET ARE 5/8" DIA. 30" LONG W/ CAPS " T. SIMON S-7775 "