

1" = 100'

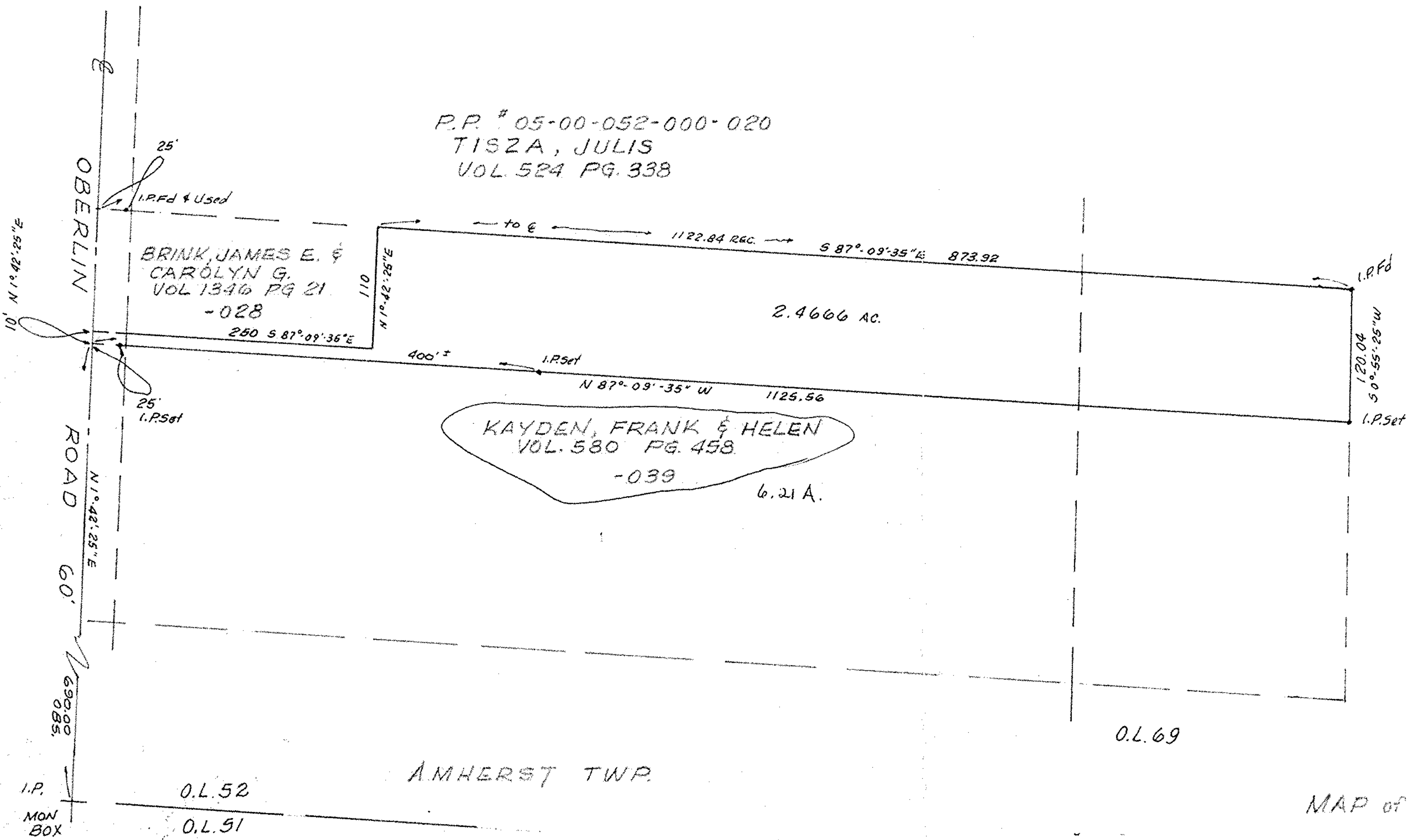

GRILLS, GENEVA & THEODORE  
VOL. 333 PG. 111

PROPOSED SPLIT  
 P.P.# 05-00-052-000-039  
 05-00-052-000-039, 028

TAX MAP PAGE 5-00-052-B

#16048

APPROVED  
 LORAIN CO.  
 MAP DEPT.

DATE 2-26-85

PAGE 5-00-052-B

BY T. McMain  
 VOID

MAP of SURVEY FOR PROPOSED PARCEL SPLIT  
 FOR  
 FRANK KAYDEN  
 8979 OBERLIN ROAD  
 ELYRIA, OHIO

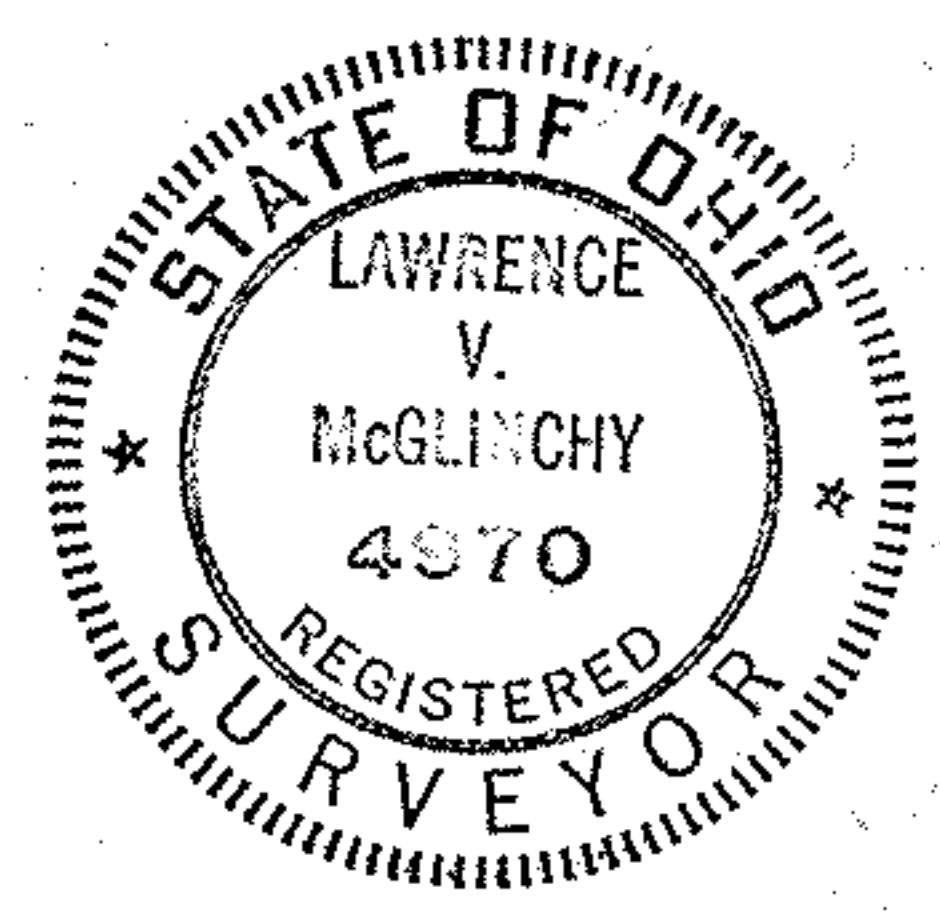

McGLINCHY & ASSOCIATES INC  
 REGISTERED SURVEYORS  
 JAN. 1985 858611