

PARENT PARCEL: 08-12-010-000-005

CHILD PARCEL: 08-12-010-000-014, -015

STARTING POINT: MON. BOX INT C.L. BECKER RD AND C.L. GORE ORPHANAGE RD.

NO. 01351

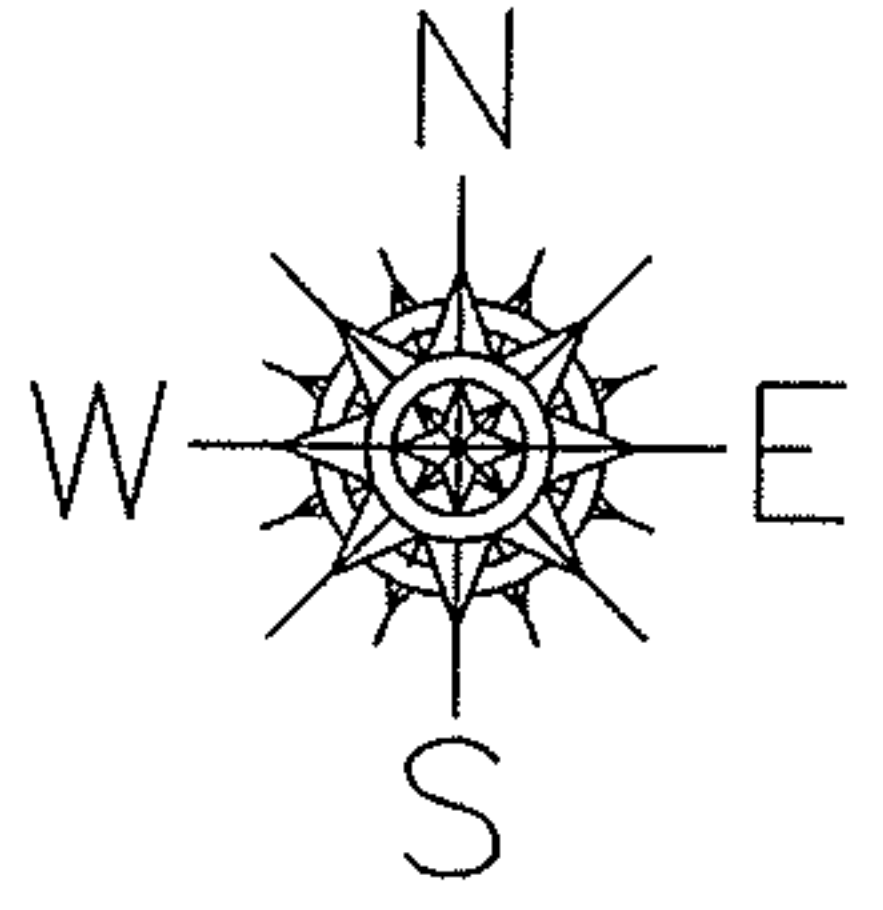

~~-005~~
~~24.69 A.~~

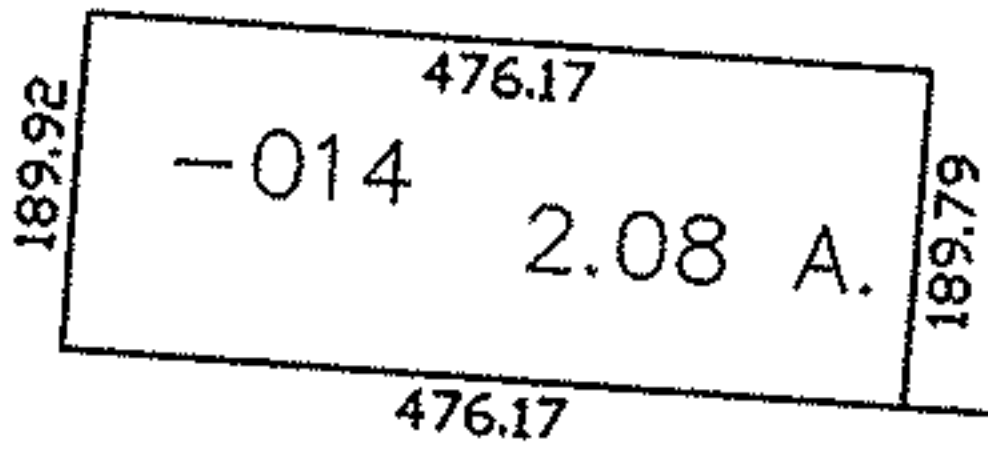

-015
22.61 A.

953.16

D.L. 10
D.L. 9

1359.79

GORE ORPHANAGE RD

BECKER ROAD

382.81

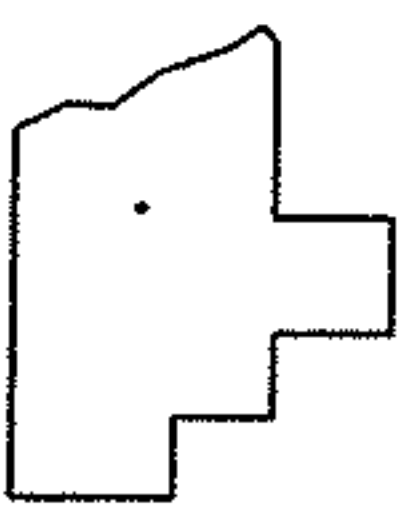

SPLITS/DEEDS PROCESSED

LORAIN COUNTY TAX MAP DEPARTMENT
226 MIDDLE AVE. ELYRIA, OHIO

SURVEYED BY: TIMOTHY O. RILEY
CLOSURE: 1:13,000
MAP PAGE(S): 8-E
APPROVED BY: DRH DATE: 4/21/2003
SCALE: 1" = 300 PRIOR INSTRUMENT: 20000709858