

NO 1559

APPROVED
LORAIN CO.
MAP DEPT.
DATE 12-29-03
PAGE 18-B
BY R. MAINES
VOID AFTER 03-01579

SURVEY FOR

Timothy & Raeann Pieper  
26.2873 Acres

Wellington Twp. O.L. 18  
Lorain Co. Ohio

CARLSON SURVEYS  
December 3, 2003

Assumed

⊗ = Iron Pin Set  
● = Iron Pin Found

This plat of survey represents the minimum standards for boundary surveys in the State of Ohio as adopted 5-1-80 of the Administrative Code chapter 4733-38.

WEBSTER RD. 60'

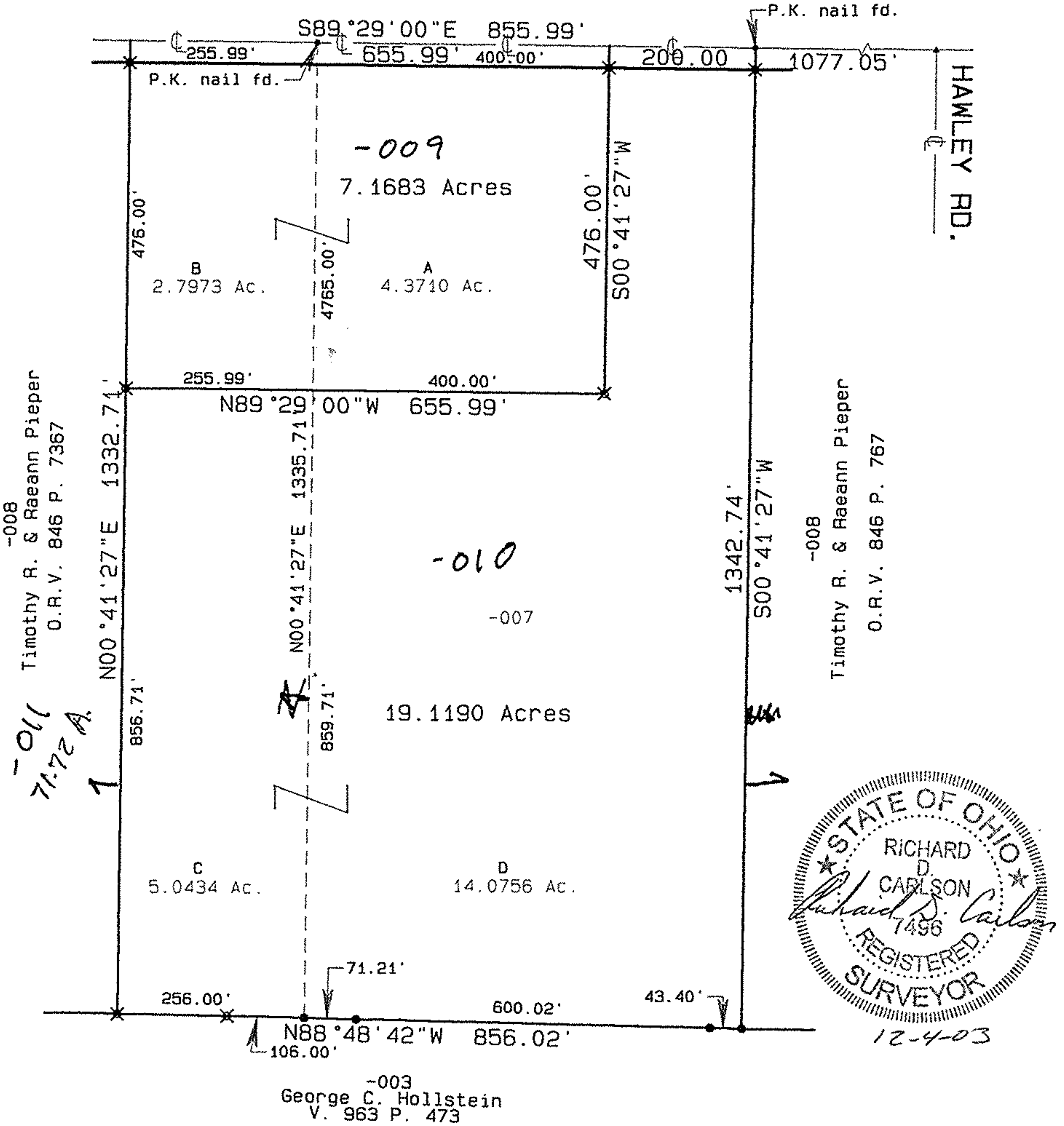

-008  
Timothy R. & Raeann Pieper  
O.R.V. 846 P. 7367

-008  
Timothy R. & Raeann Pieper  
O.R.V. 846 P. 767

-003  
George C. Hollstein  
V. 963 P. 473

GRAPHIC SCALE 1"=200'



18-00-018-000-010,009  
# 01559  
18-B