

Prepared by John R. Hamilton
 P. E., P. S.
 354 Longfellow St.
 Elyria, Ohio
 Tele: 366-6711

05-00-032-000-038, 037, 036, 035
 05-00-033-000:020, 022, 028, 023

05-00-032-000
 05-00-033-000
 #16515
 5-00-032-B
 5-00-033-B

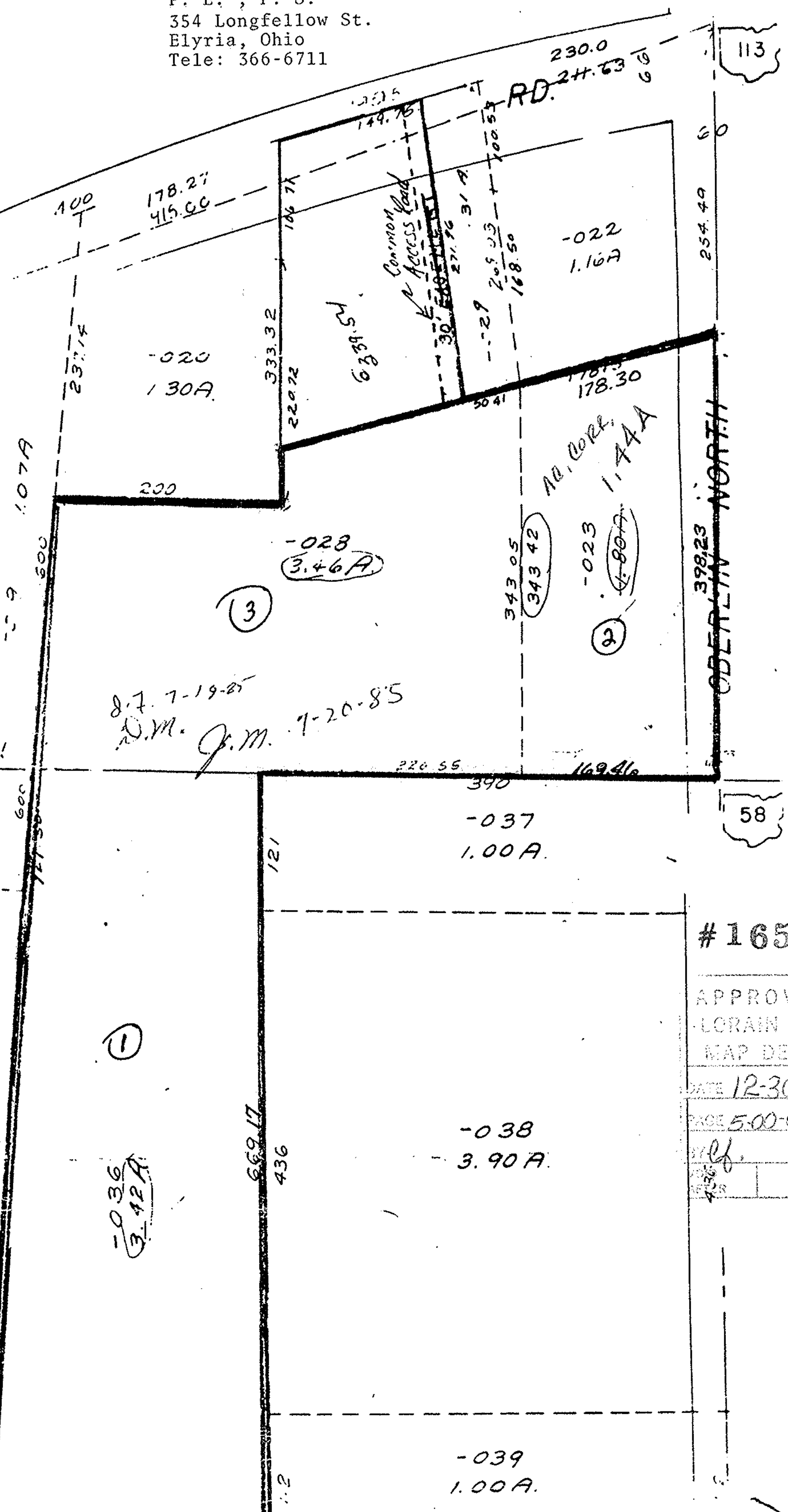

113

58

#16517

APPROVED
 LORAIN CO.
 MAP DEPT.

DATE 12-30-81

PAGE 5-00-032

BY [Signature] 33

436

(1)
 -036
 3.42A

(3)

(2)

8.7.7-19-87
 D.M. J.M. 7-20-85

ODENTON NORTH

60
 254.49

-022
 1.16A

230.0
 RD. 24.63

Common Access Road

343.05
 343.42

178.30

-037
 1.00A

-038
 3.90A

-039
 1.00A

-028
 3.46A

-020
 1.30A

107A

600

59

727.50

600

57

52.60

727.50

600

59

727.50

600

57

52.60

727.50

600

59

106.71

333.32

220.72

200

121

669.17

436

1.2

121

669.17

436

1.2

121

669.17

436

149.75

178.27

415.00

100

237.14

178.27

415.00

100

237.14

178.27

415.00

100

237.14

178.27

415.00

100

237.14

178.27

415.00

100

237.14

178.27

415.00

100

237.14

178.27

100.57

209.03

168.50

271.96

31.1A

209.03

168.50

271.96

31.1A

209.03

168.50

271.96

31.1A

209.03

168.50

271.96

31.1A

209.03

168.50

271.96

31.1A

209.03

168.50

271.96

31.1A

209.03

230.0

RD. 24.63

100.57

209.03

168.50

271.96

31.1A

209.03

168.50

271.96

31.1A

209.03

168.50

271.96

31.1A

209.03

168.50

271.96

31.1A

209.03

168.50

271.96

31.1A

209.03

168.50

271.96

31.1A

60

254.49

398.23

178.30

178.30

178.30

178.30

178.30

178.30

178.30

178.30

178.30

178.30

178.30

178.30

178.30

178.30

178.30

178.30

178.30

178.30

178.30

60

254.49

398.23

178.30

178.30

178.30

178.30

178.30

178.30

178.30

178.30

178.30

178.30

178.30

178.30

178.30

178.30

178.30

178.30

178.30

178.30

178.30