

5-00-026-A

15653

05-00-026-101

1"=100'

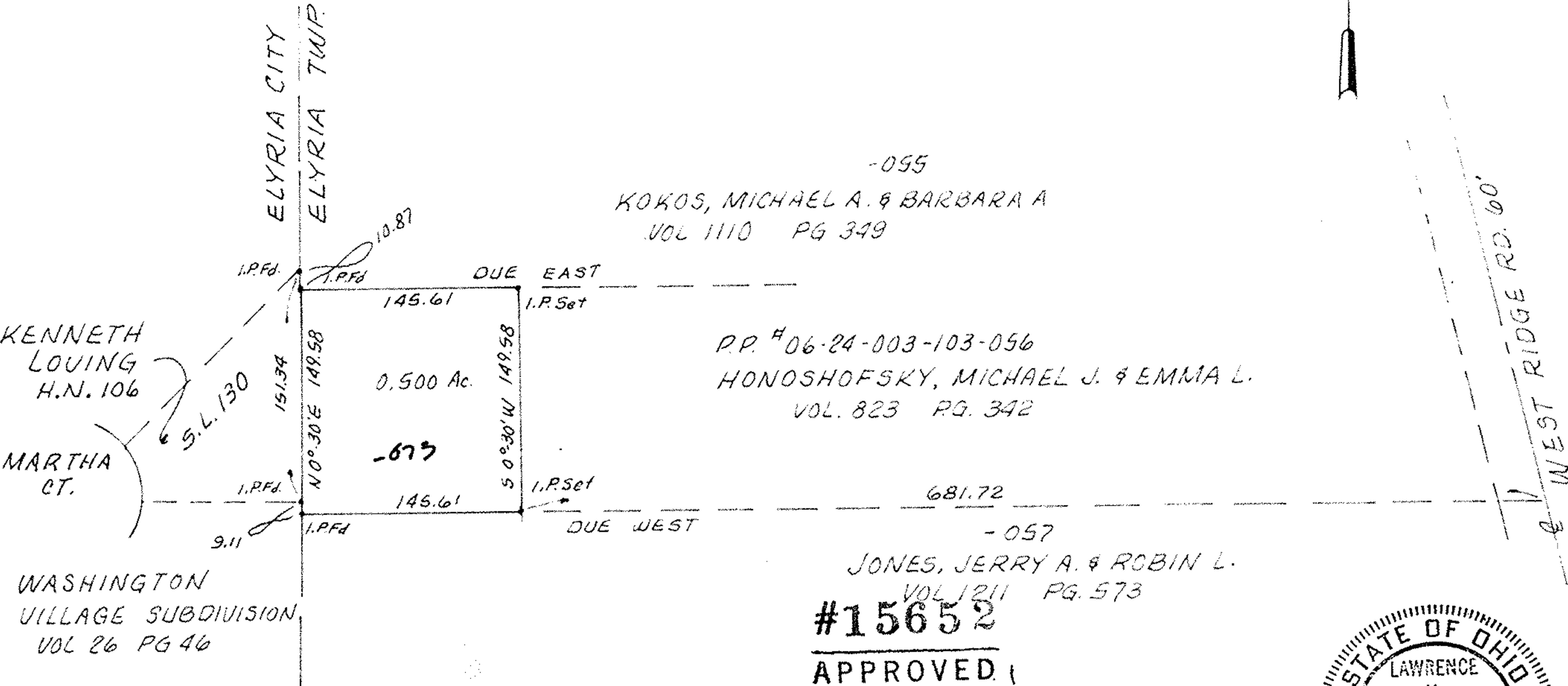

-055
 KOKOS, MICHAEL A. & BARBARA A
 VOL 1110 PG 349

P.P. # 06-24-003-103-056
 HONOSHOFKY, MICHAEL J. & EMMA L.
 VOL. 823 PG. 342

-057
 JONES, JERRY A. & ROBIN L.
 VOL 1211 PG. 573

06-24-003-103-055, 073

#15652
 APPROVED
 LORAIN CO.
 MAP DEPT.

DATE 6-15-84
 PAGE 6-109 & 6-110
 BY T-McMair

VOID
 IF TC

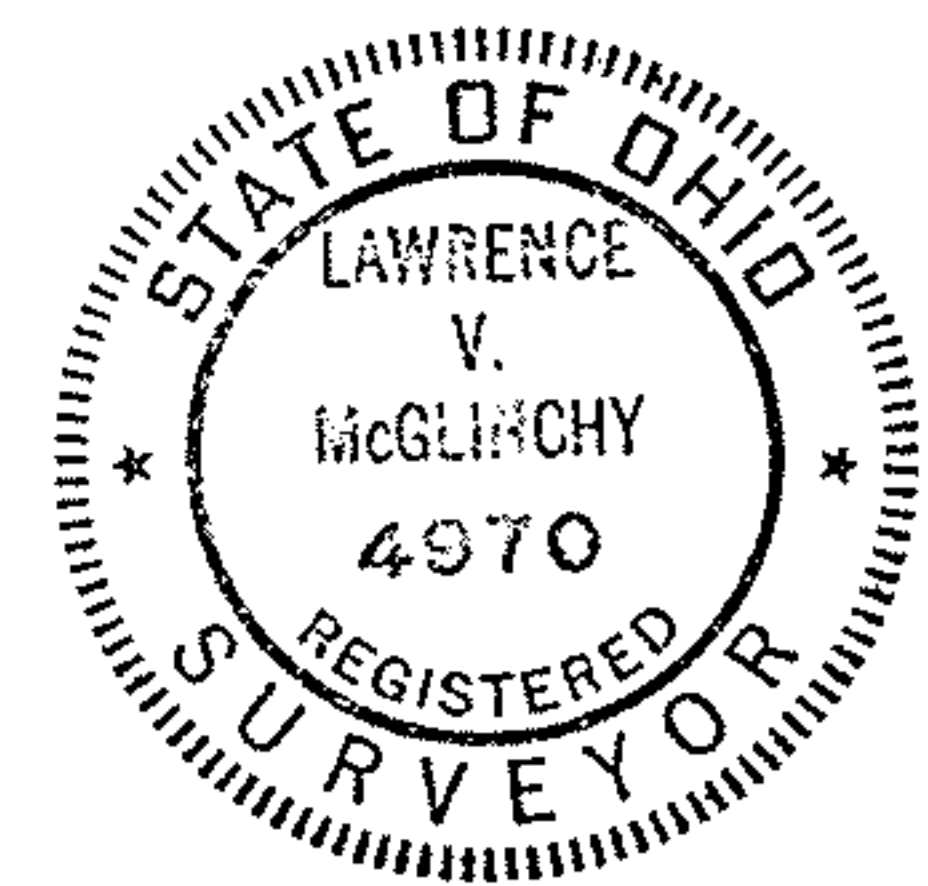

THIS IS A PLAT OF SURVEY:
 FOR: KENNETH LOVING

PART of P.P. # 06-24-003-103-056
 PART of ORIG. ELYRIA TWP. LOT 3 - WEST of BLACK RIVER
 NOW in CITY of , OHIO
 LORAIN COUNTY, OHIO

McGLINCHY & ASSOCIATES INC.

JUNE 7, 1984

#8483485

TX MAP PG. 6-109