

WESTCHESTER ESTATES SUBD. No. 1
 PLAT VOL. 33 PAGES 38 & 39



MAP of SURVEY and PROPOSED PARCEL SPLIT
 PREPARED FOR EDWARD E. MEYER
 PART of ORIGINAL AMHERST TOWNSHIP LOT NO. 26
 CITY of AMHERST LORAIN COUNTY, OHIO

PP. NO. 05-00-026-101-055, 056	DATE OF SURVEY June 1980
SPLIT #	
MAP PAGE 05-00-026-A	
SURVEYOR Lawrence V. McGlinchy	

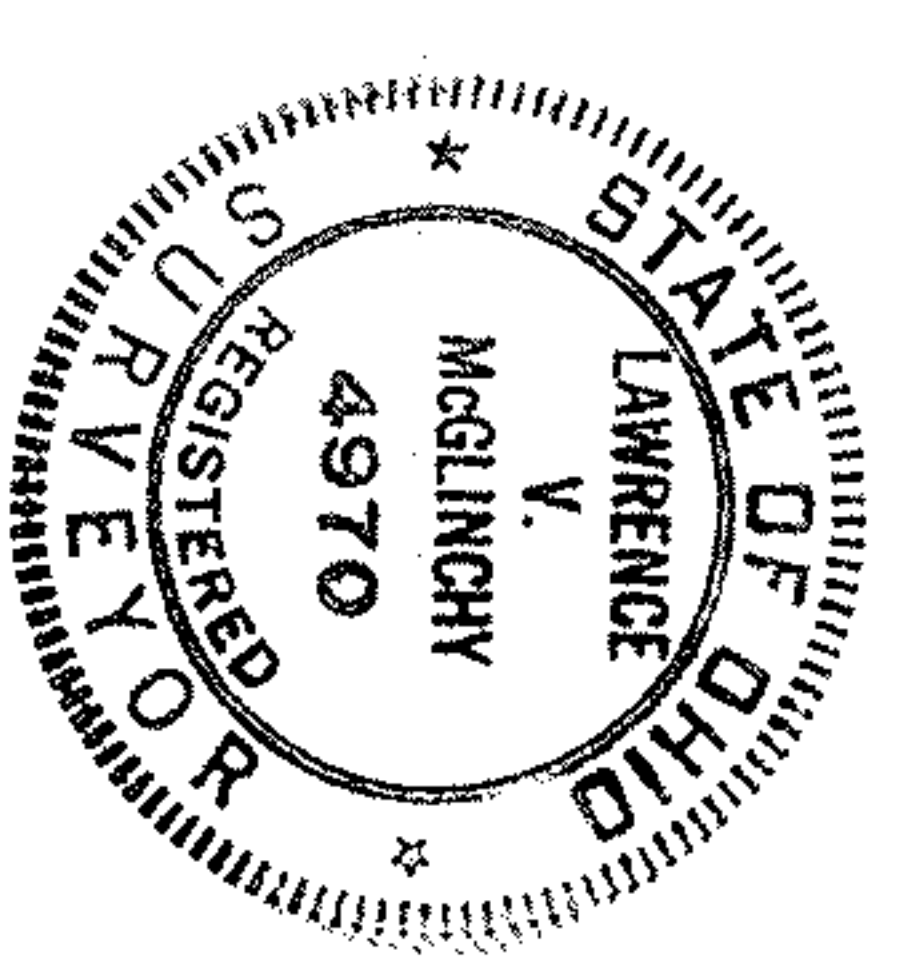
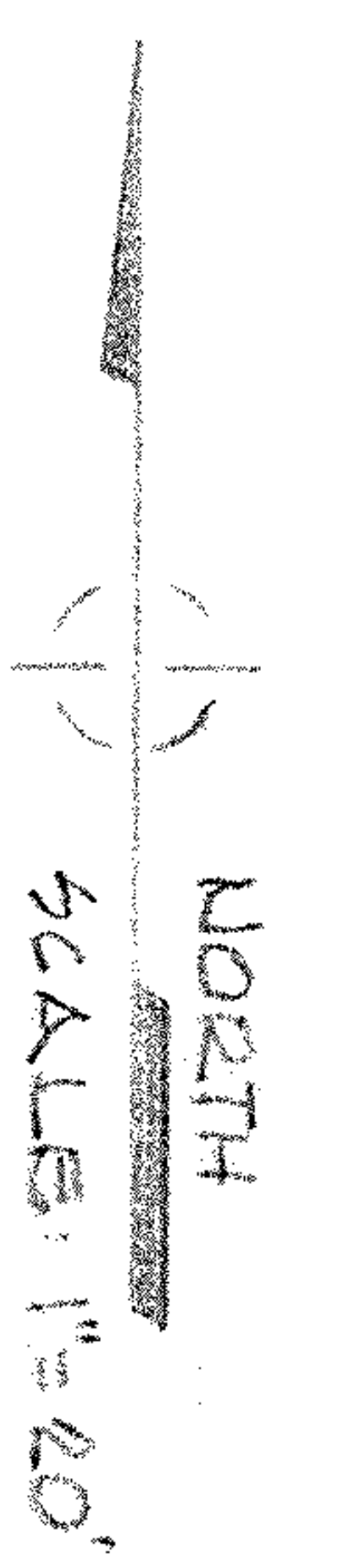

McGLINCHY & ASSOCIATES, INC.
 PROFESSIONAL ENGINEER and SURVEYORS
 110 1/2 MIDDLE AVE. ETRIA, OHIO
 JUNE, 1980 # 806328