

19588

05-00-026-102-

JOHN HENRY LUDWIG D.V. 141 P. 609

STATE OF OHIO D.V. 606 P. 306
PCL. 114D-3

MIDDLE RIDGE ROAD
5-61°42'-W
128.06'
(0.0324 AC.)
271.66' ±
233.06' REC.
388.12' REC.
397.02' REC.
59°09'
34.94'
209.60'

LAURA A. ARMSTRONG
D.V. 1199 P. 720
0.75 AC. REC.
0.7872 AC. CALC.

PLAZA HEIGHTS
ALLOT. REPLAT
P.V. 22 P. 12

PLAZA DRIVE 60'

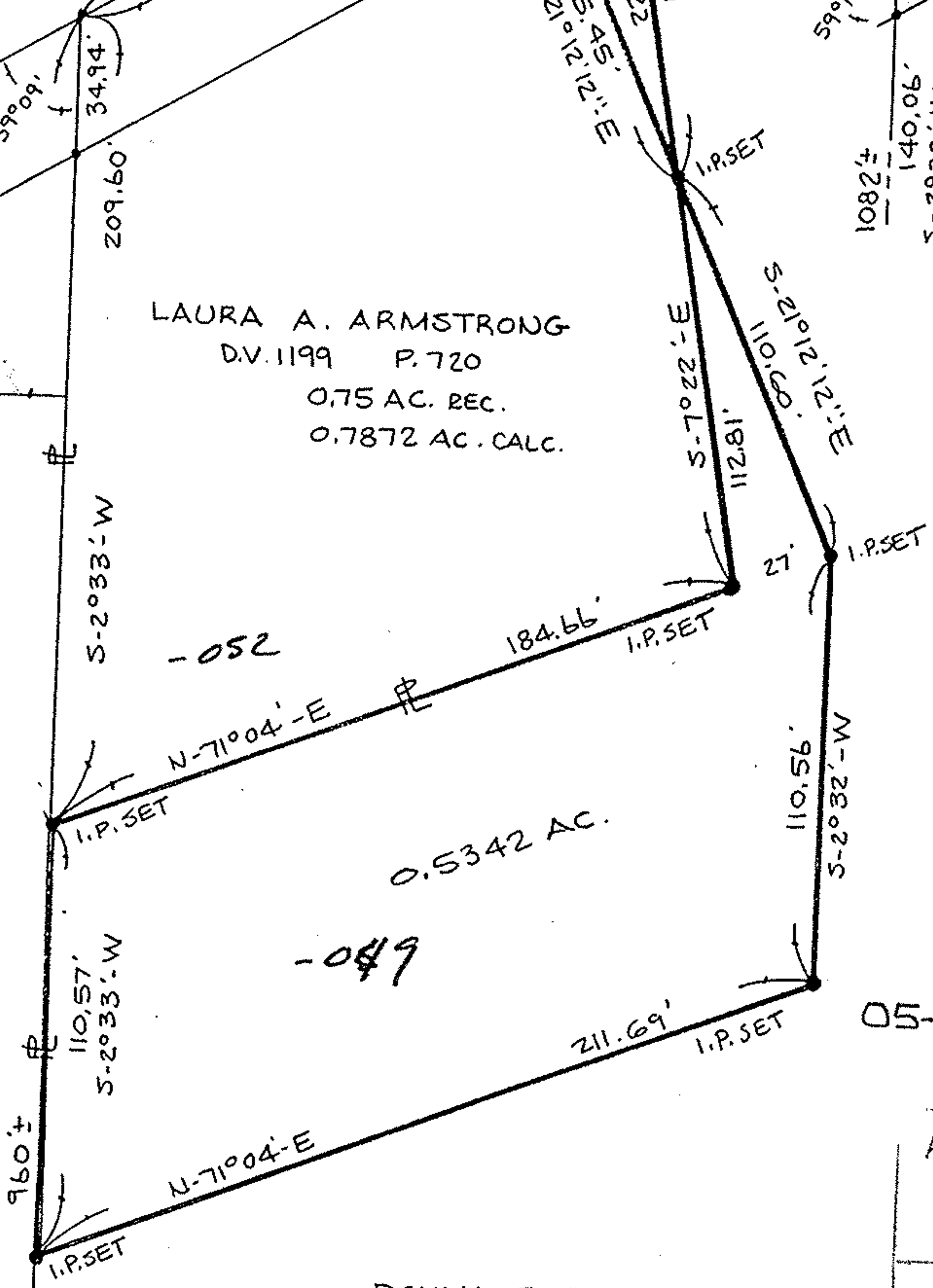

05-00-026-102-

19588

APPROVED LORAIN CO. MAP DEPT.	
DATE	10-2-91
PAGE	5-00-026-13
BY	CAROLYN FRANCIS
VOID AFTER #	19588

DONNA R. PENTON
D.V. 1129 P. 724
7.23 AC. ±
(6.73 AC. ± REM.)

SURVEY MAP

PART OF AMHERST TOWNSHIP
ORIGINAL LOT NO 26
CITY OF AMHERST COUNTY OF LORAIN
STATE OF OHIO

PREPARED BY
KS ASSOCIATES INC.
ENGINEERS SURVEYORS

David L. Elwell
REG. SURV. NO. 6333

05-00-026-102-049, 052

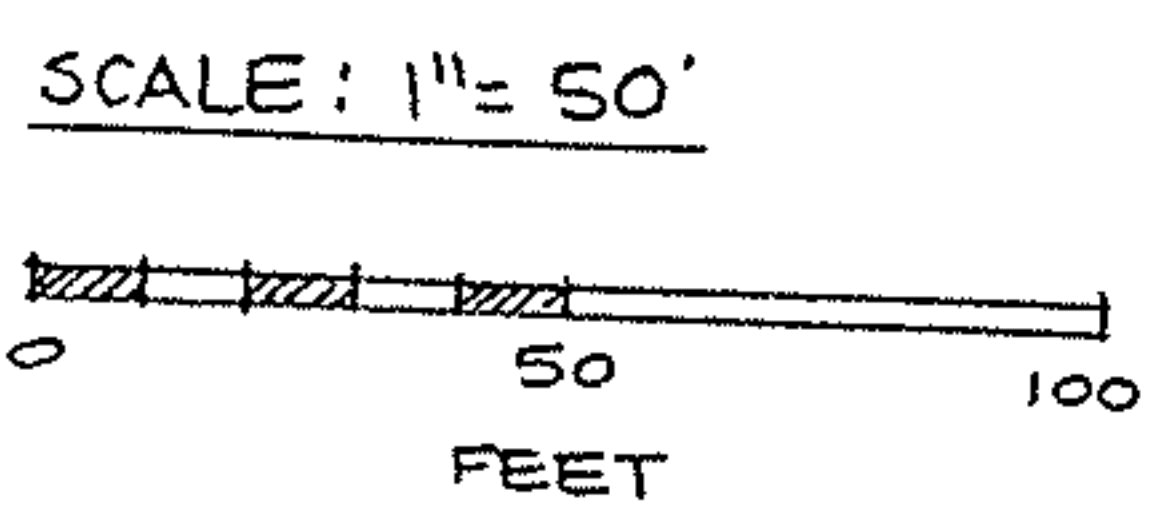

REV. 9-11-91
REV. 9-5-91

91-377