

J. SAMUEL BEATTY VOL. 1243, PAGE 256

104

05-00-026-101-036

18617

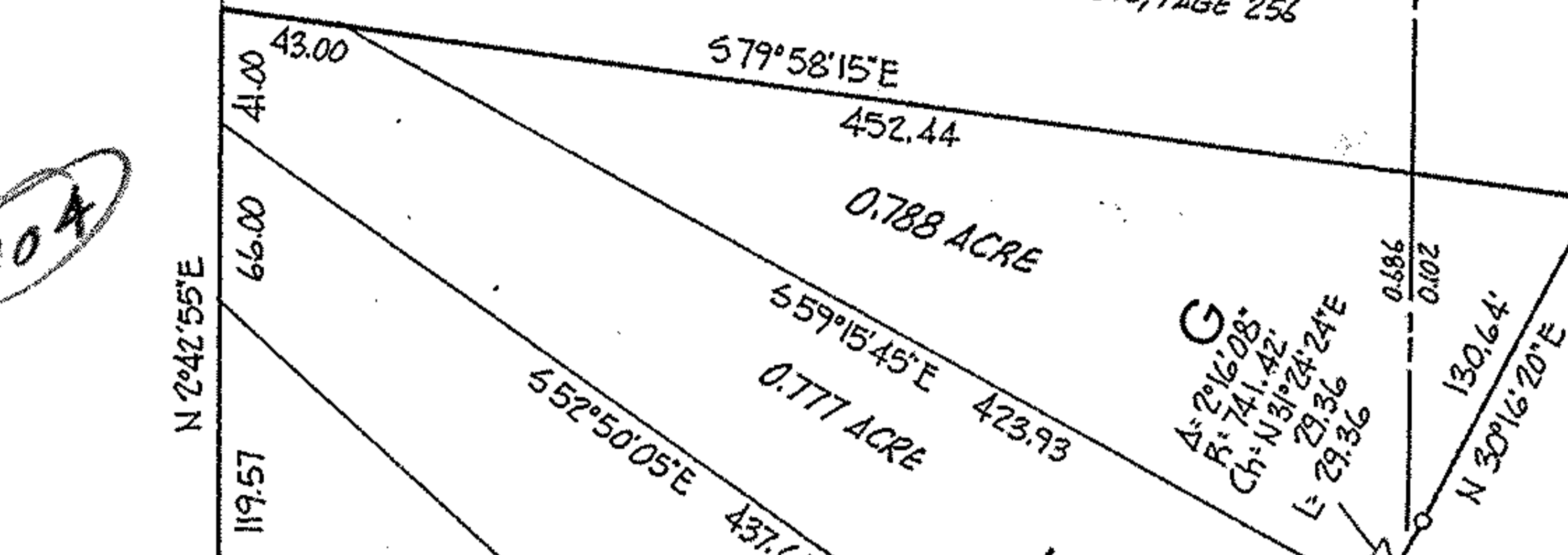

DODGE DRIVE

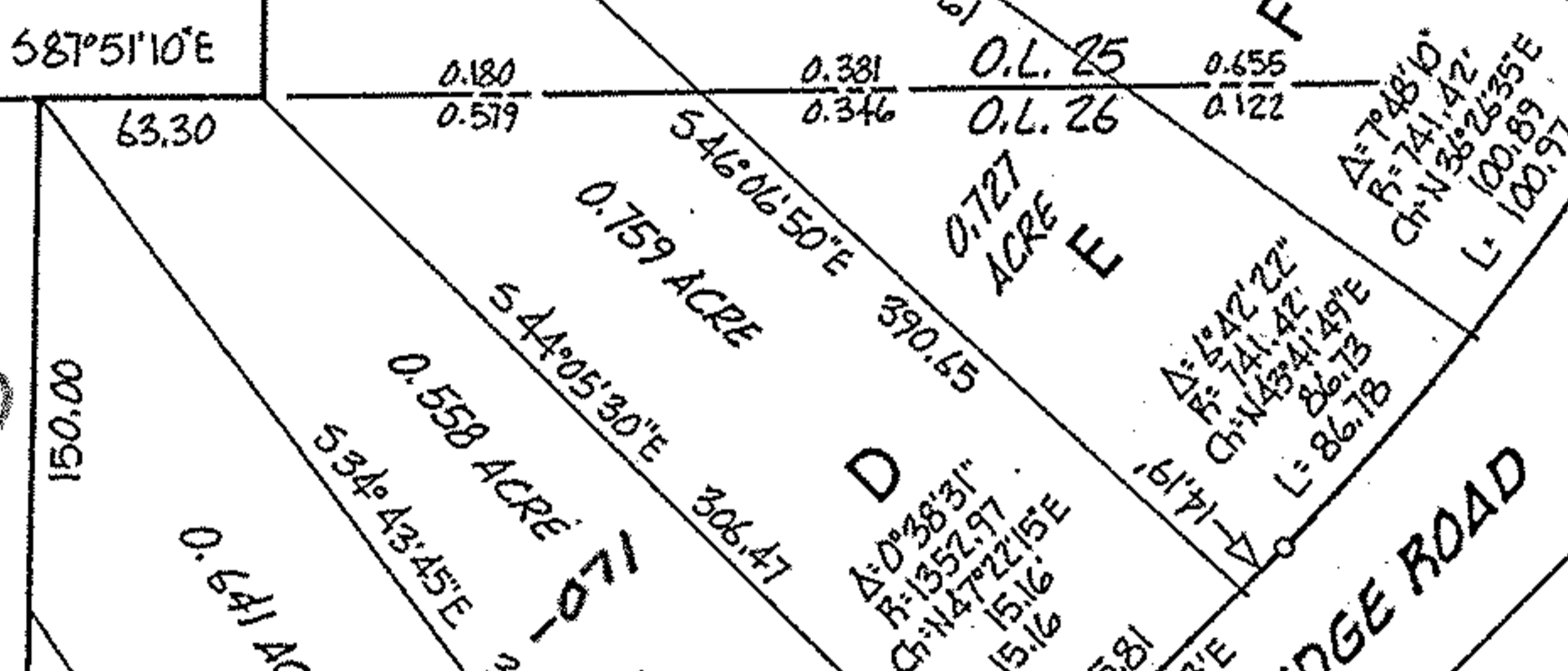

MIDDLE RIDGE ROAD

N 3°15'50"E

789.99'

150.00

150.00

150.00

150.00

150.00

150.00

150.00

150.00

150.00

150.00

150.00

150.00

150.00

150.00

150.00

150.00

150.00

150.00

150.00

150.00

150.00

150.00

PLAZA DRIVE

18617 A

APPROVED LORAIN CO. MAP DEPT.

DATE 9-15-89

PAGE 5-00-025-B

BY CAROLYN FRANCIS

VOID # 18617A

900-002 05-00-026-101-064, 074, 068, 071

ACREAGE 4.707
DATE APRIL 86
DRAWN MGH
SCALE 1" = 100 ft.

PREPARED FOR MR. JIM ABRAHAM AMHERST, OHIO

MICHAEL G. HURA, registered surveyor.
12706 MASON RD., VERMILION, O., Ph(216) 965.4040

PERIMETER SURVEY

SUBLOT(s) _____ of _____
Volume _____ Page _____ of PLATS
PART OF O.L. 25-26-36 TRACT SECTION _____ OF
AMHERST TOWNSHIP LORAIN CO., OHIO
PERMANENT PARCEL NO. _____



CITY OF AMHERST

05-00-026-101-036