

MAP OF PART OF C.L. 23 AMHERST TWP NOW CITY OF AMHERST
 LORAIN CO. OHIO JUNE 1982
 BY ARNOLD KOEPP REG. SURVEYOR

P.P. NO.	05-00-023-112-022, 023, 024, 026 038, 029
SPLIT #	15195
DATE OF SURVEY	
MAP PAGE	05-00-023-A
SURVEYOR	Arnold F. Koepf

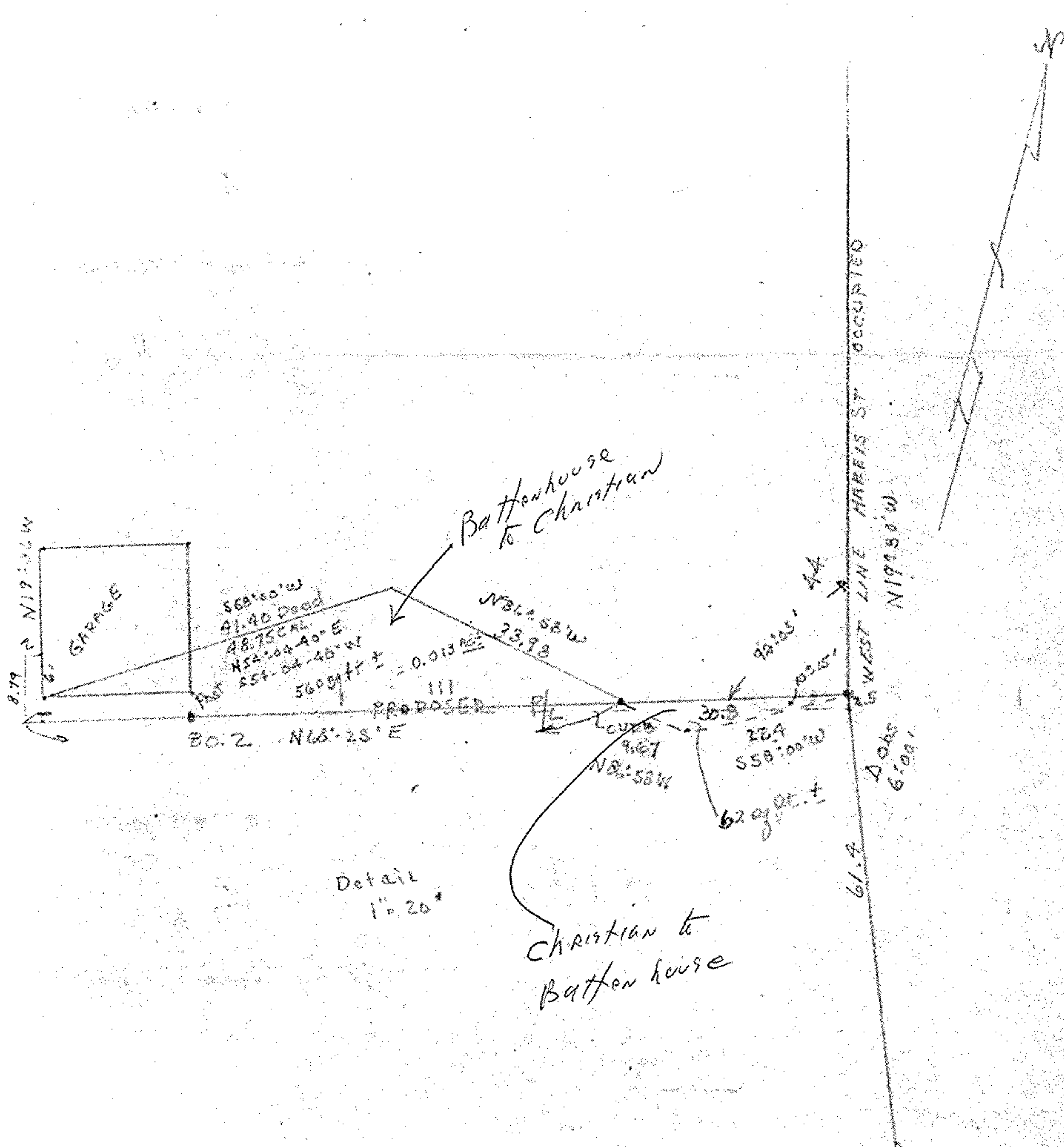
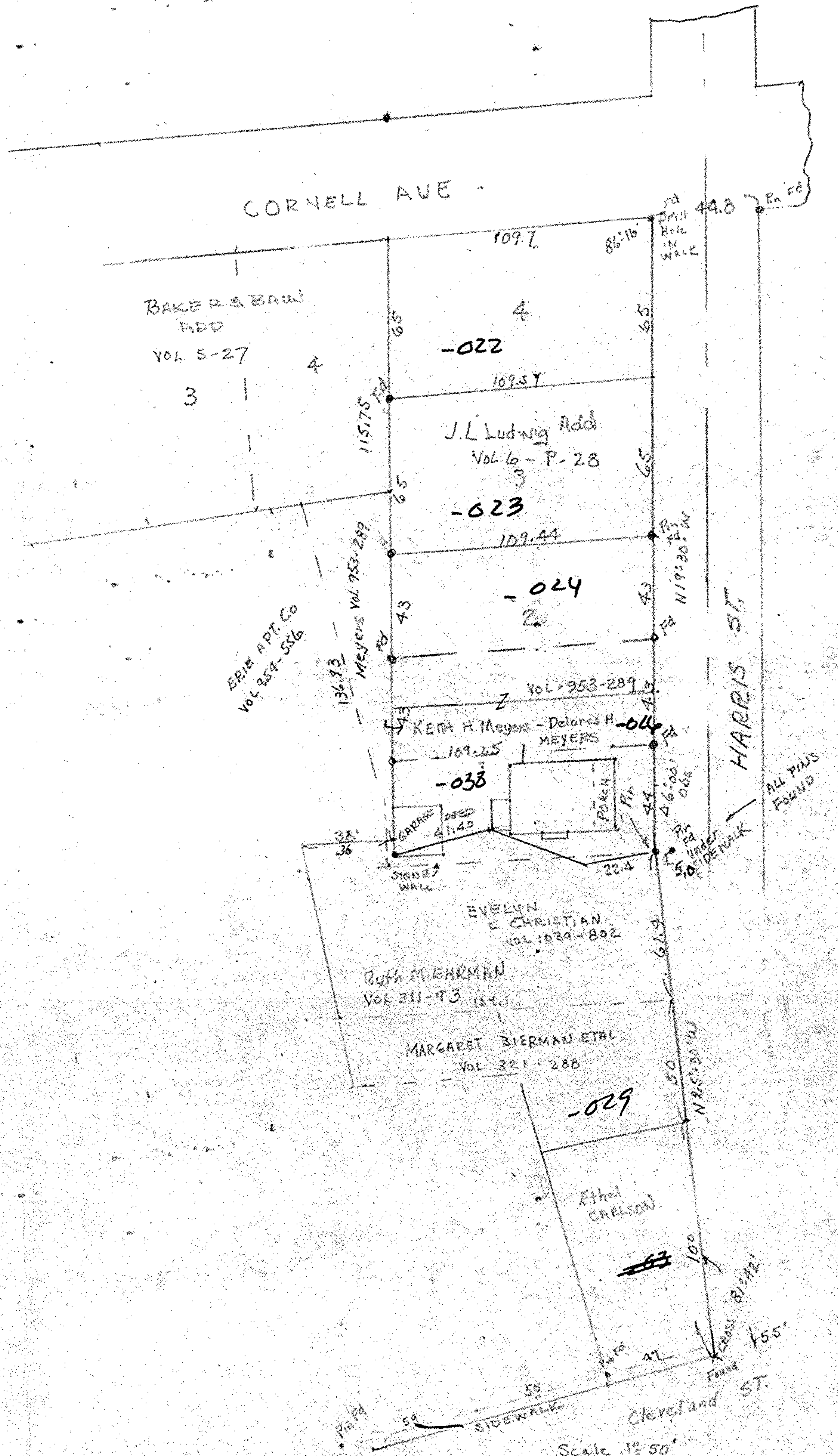

This survey according to occupational pins & monuments found in field June 1982
 Arnold F. Koepf

#15195
 #15196
 APPROVED
 LORAIN CO.
 MAP DEPT.
 DATE 7-28-83
 PAGE 5-00-023-A
 BY T. McMain
 VOID AFTER

05-00-023-112

5-00-023-A

05-