

18399

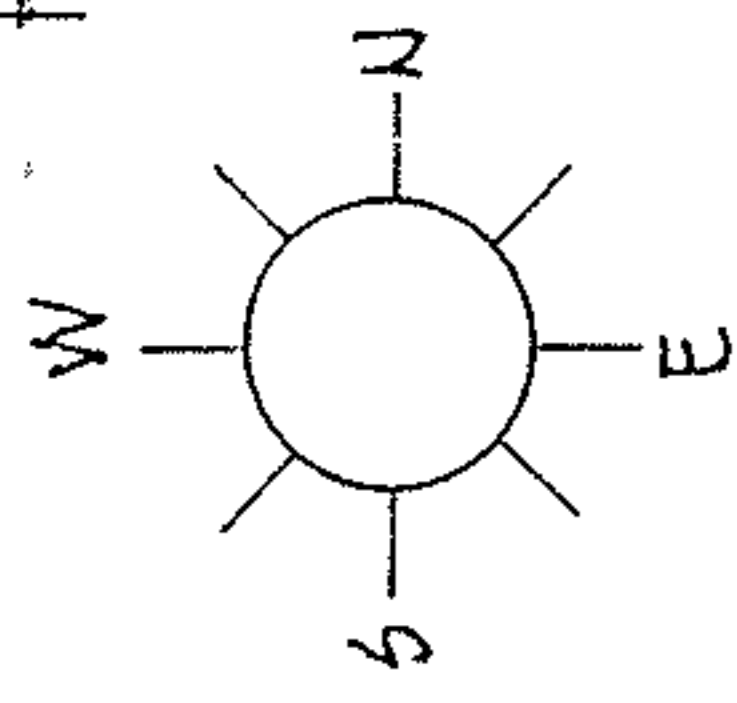

NOTE: TOTAL FRONTAGE NORTH MAIN STREET TO CHURCH STREET RECORDED AS 416 FEET. ACTUAL MEASURED FRONTAGE 414.86 FEET. ALL DIMENSIONS PRORATED TO COMPENSATE.

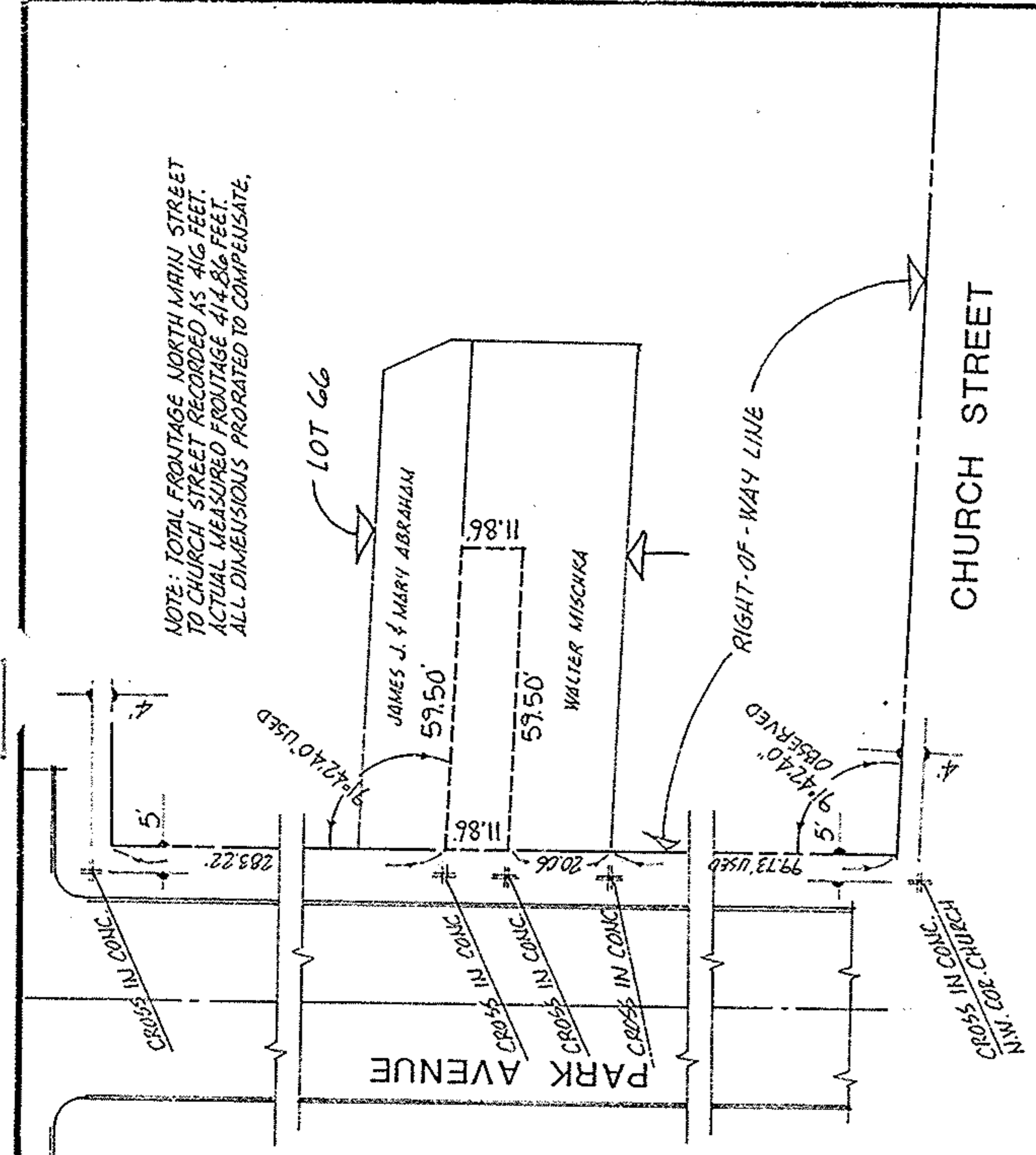

18399

APPROVED
RAIN CO.
DEPT.
DATE 4-26-89
PAGE 5-00-023-A
BY CAROL FRANCIS
VOID AFTER # 18399

CROSS IN CONC. CHURCH
N.W. COR. CHURCH
CROSS IN CONC. PROSPECT
N.W. COR. PROSPECT ST.
CROSS IN CONC. SPRING ST.
N.W. COR. SPRING ST.

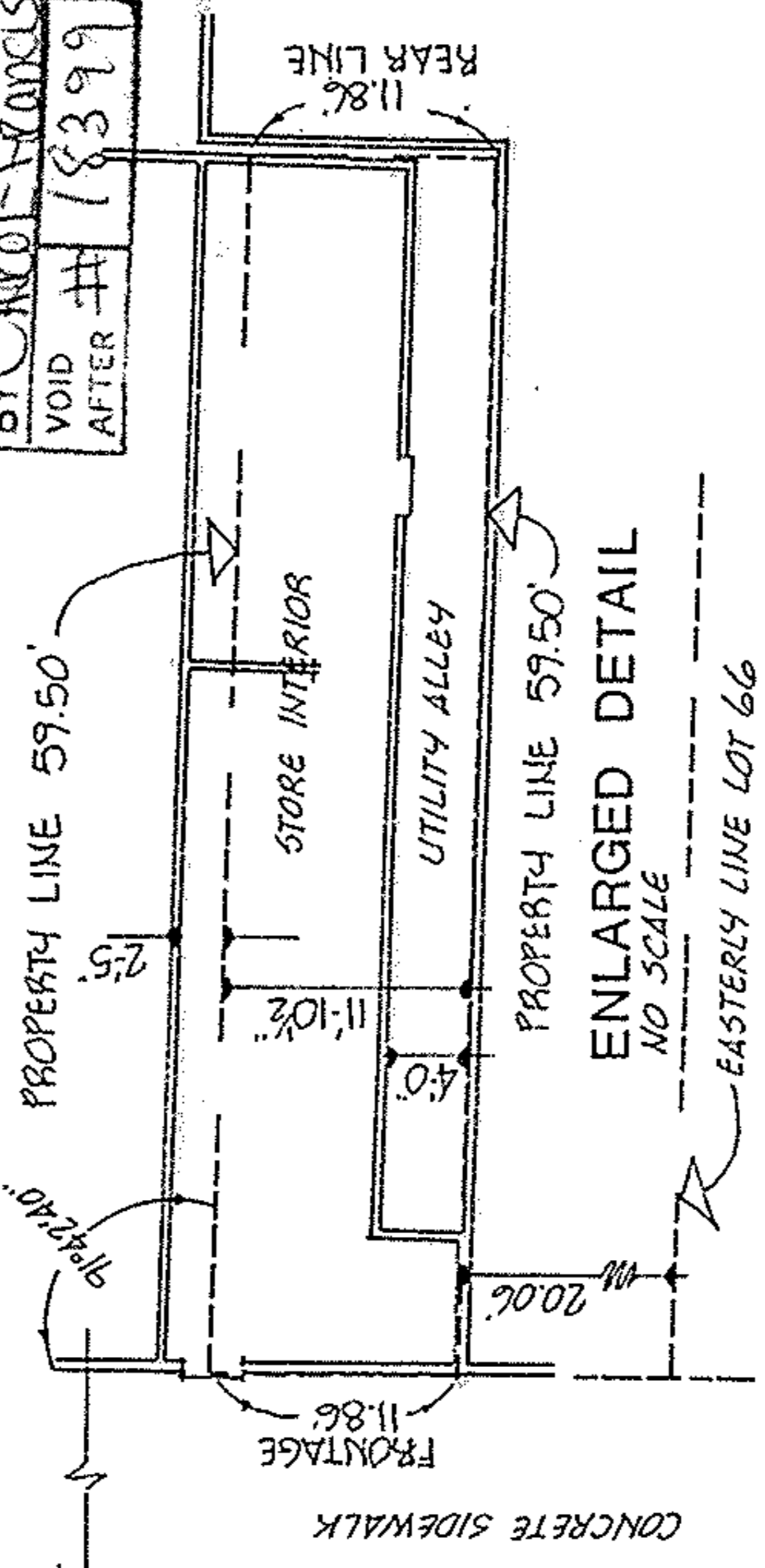

PARK AVENUE
CENTERLINE

ACREAGE 0.016
DATE SEPT. 88
DRAWN MGH
SCALE 1" = 40 ft.



PREPARED FOR MR. TOM SANBORN, ATTY AT LAW

MICHAEL G. HURA registered surveyor
12706 MASON ROAD, VERMILION, OHIO [216] 965-4040

CITY OF AMHERST

PERIMETER SURVEY

SUBLOT PART OF 66 OF ORIGINAL VILLAGE PLAT
PART OF O.L. 23 TRACT SECTION OF AMHERST TOWNSHIP LORAIN CO., OHIO

Perm. Parcel No. Ref. deed:

05-00-023-115-021