

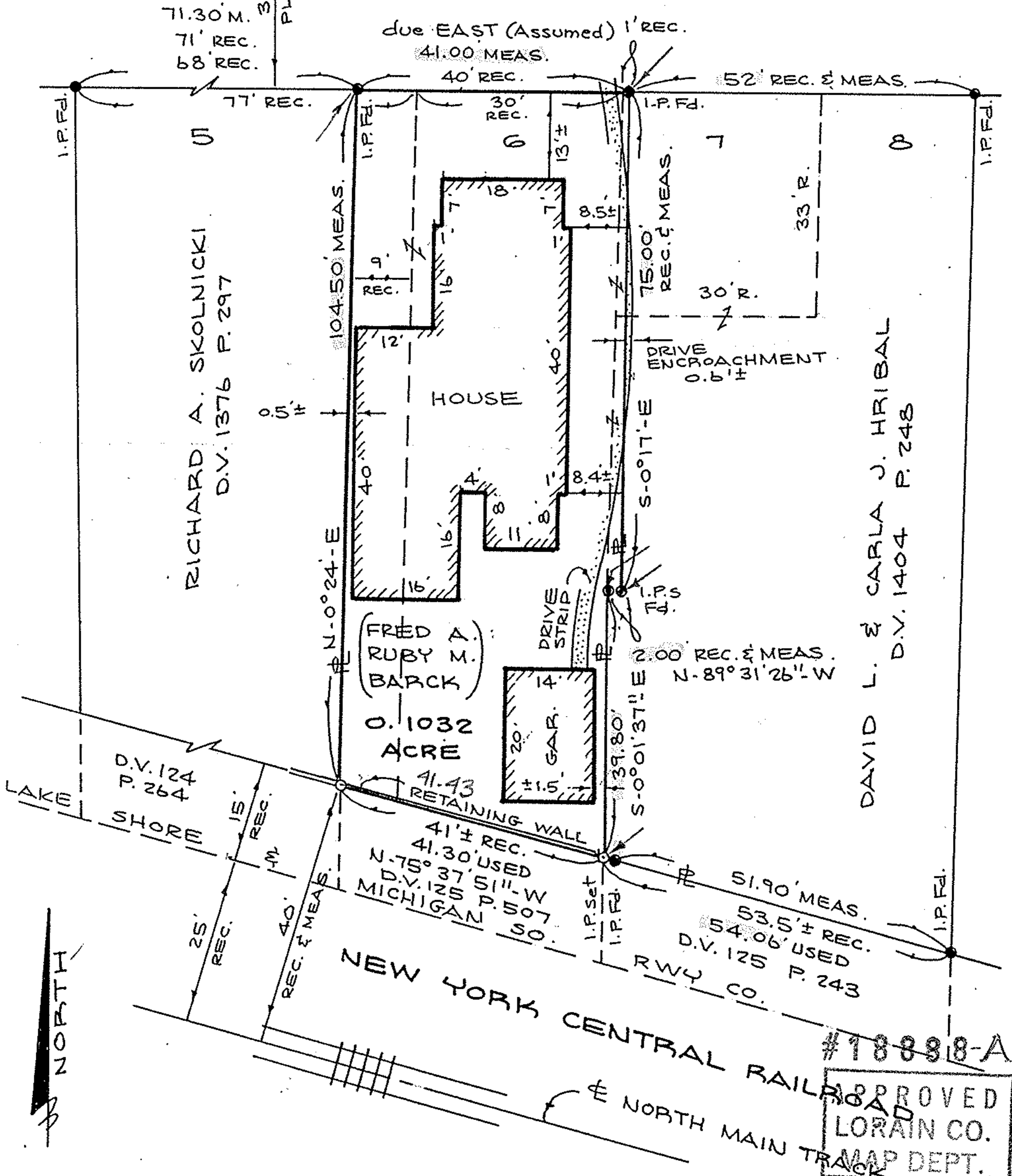

BEAVER COURT (FORMERLY BLACKMAN ST.)



BOUNDARY SURVEY

PARTS OF SUBLOTS NOS. 5, 6, 7, & 8 IN THE
 TOWN PLAT OF AMHERST - REC. D.V. "I" P. 186
 CITY OF AMHERST COUNTY OF LORAIN STATE OF OHIO

SCALE: 1" = 20'

MAR. 20, 1990

PREPARED BY

KS ASSOCIATES INC.

ENGINEERS

SURVEYORS

06-00-024-101-00807

013,005

David L. Elwell

DAVID L. ELWELL REG. SURV. NO 6333

#18898-A
 APPROVED
 LORAIN CO.
 MAP DEPT.

DATE 3-27-90

PAGE 5-00-024-A

BY T. McMain

VOID AFTER

18898-A

