

PLAT OF SURVEYING FOR  
BERT R. WITTE, INC.

ORIGINAL LOT NO. 22 - AMHERST TWP. CITY 0.0021 ACRE  
LORAIN COUNTY - OHIO  
SCALE: 1" = 40' MARCH 16, 1989

Gary E. Penfound  
Reg. Surveyor No. 4457

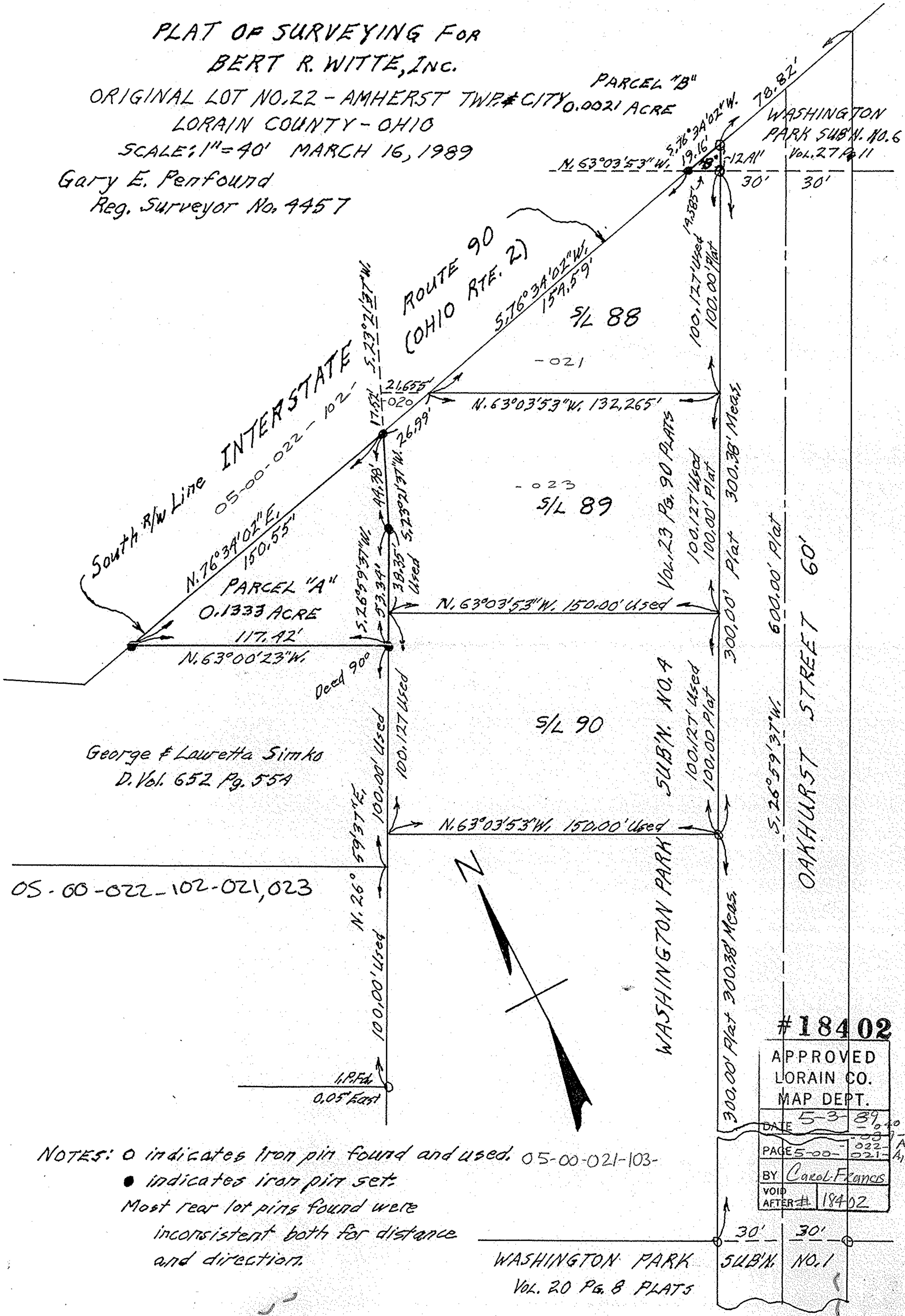

George & Lauretta Simko  
D. Vol. 652 Pg. 554

OS-60-022-102-021,023

NOTES: ○ indicates iron pin found and used. 05-00-021-103-  
● indicates iron pin set.  
Most rear lot pins found were  
inconsistent both for distance  
and direction.

#18402

APPROVED LORAIN CO. MAP DEPT.	
DATE	5-3-89
PAGE	5-00-022-021-A
BY	Carol Francis
VOID AFTER #	18402

WASHINGTON PARK  
VOL. 20 PG. 8 PLATS

#18405