

B

142

Map of Part of O.L. 18 Amherst Twp. Now City of Amherst Lorain Co. Ohio
 scale 1" 100'
 Nov. 24, 1984
 Survey by Arnold F. Koepf Reg. Surveyor No. 4306

VALLEY VIEW Sub No 1
 orig Survey By C.T. Biggs

these 5 lots split from 19+ ac parcel

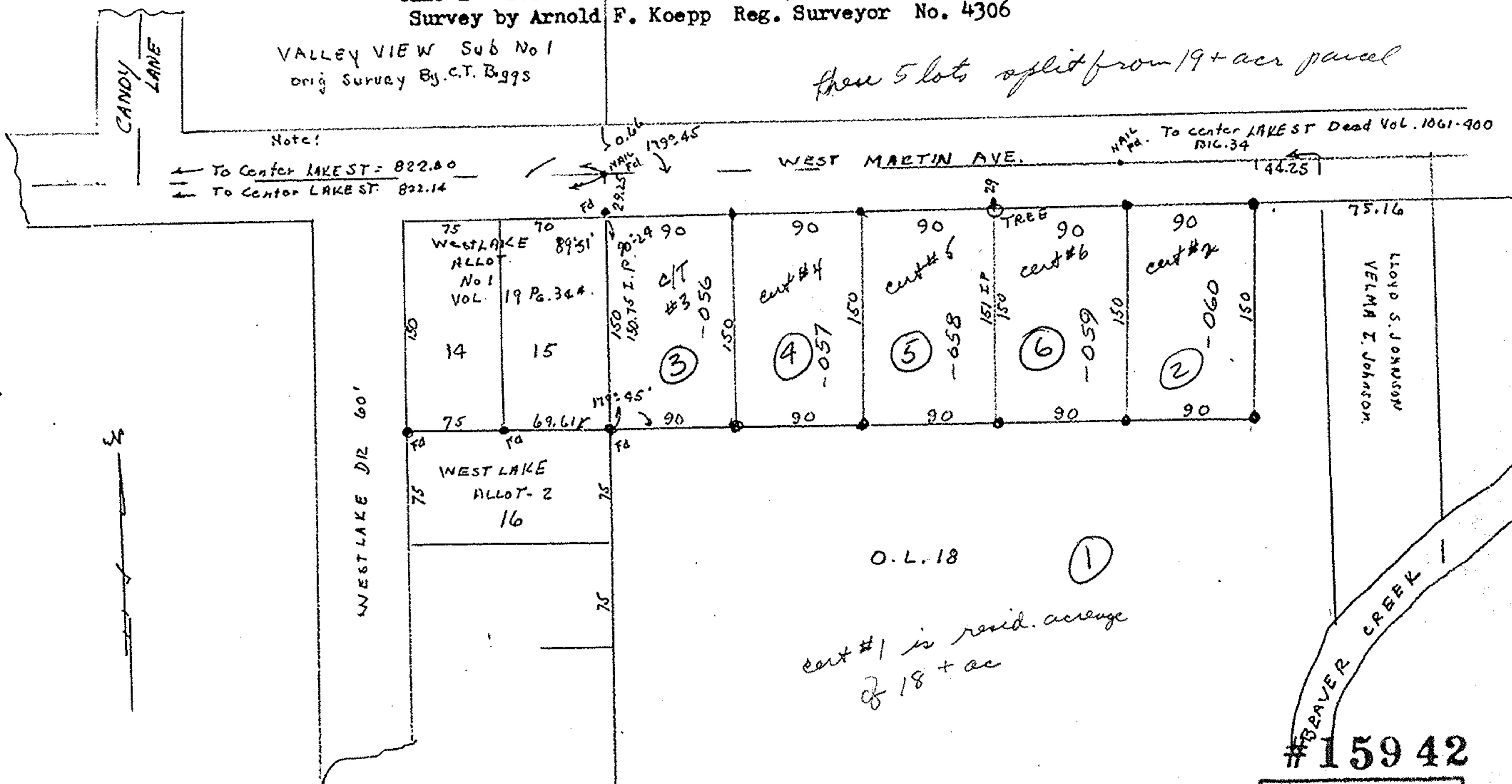

05-00-018-106-056, 057, 058, 059, 060
 061



#15942

APPROVED	
LORAIN CO.	
MAP DEPT.	
DATE 12-17-84	
PAGE 5-00-018 B	
BY <i>[Signature]</i>	
VOID AFTER	15942