

5-00-016-B

5-00-016-B

05-00-016-102-

SCALE: 1" = 30'

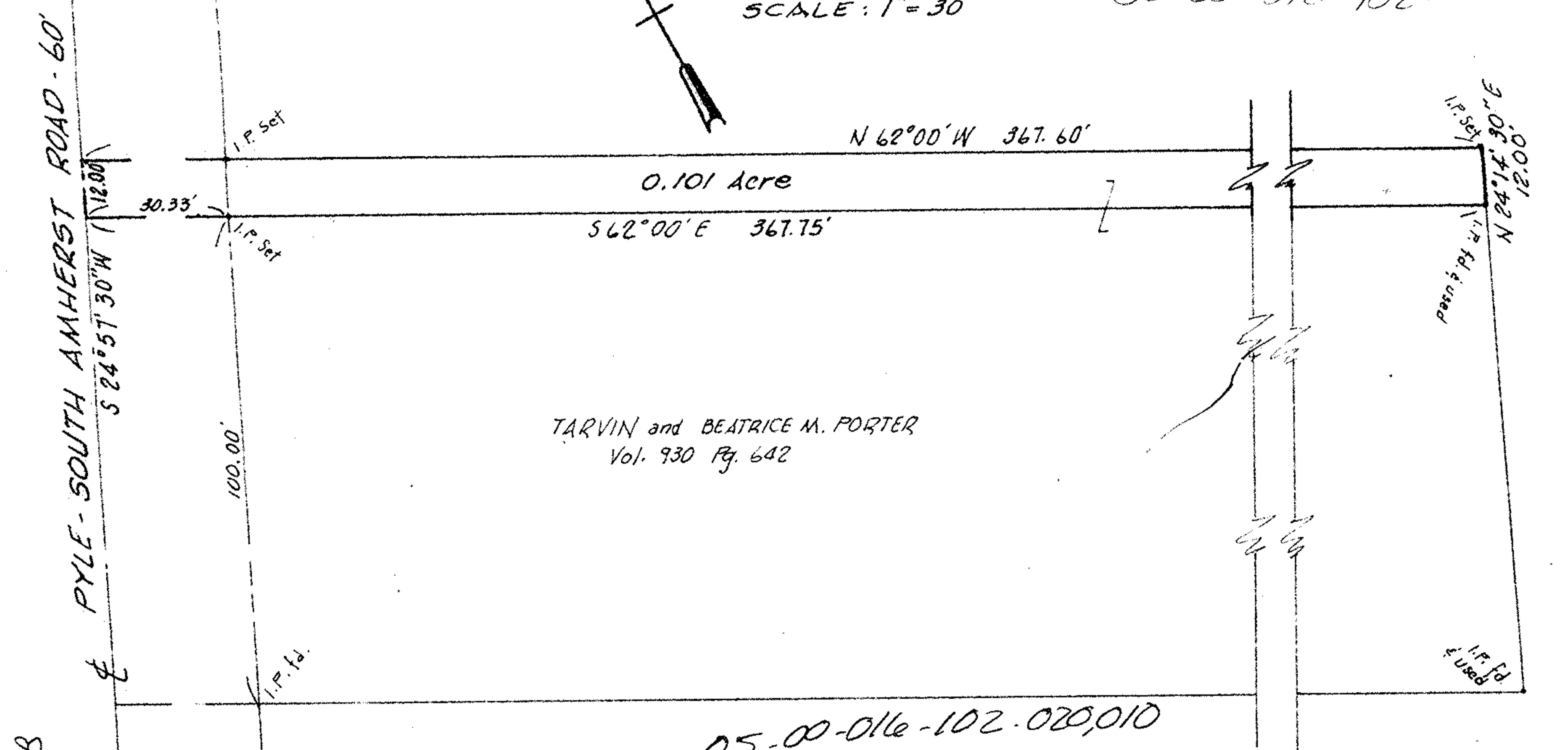
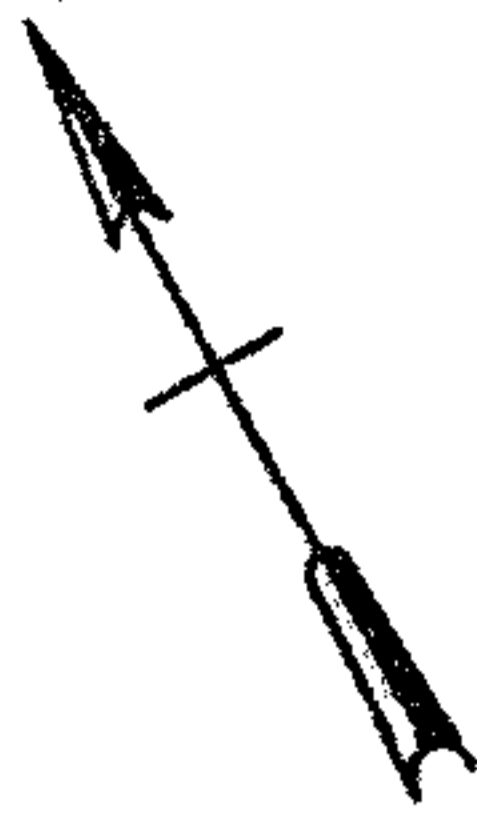

TARVIN and BEATRICE M. PORTER  
Vol. 930 Pg. 642

05-00-016-102-020,010

# PARCEL SPLIT

for

TARVIN PORTER

PART of ORIGINAL AMHERST TWP. LOT 16  
AMHERST TOWNSHIP, LORAIN COUNTY, OHIO

McGLINCHY and ASSOCIATES  
REG. ENGINEERS & SURVEYORS  
ELYRIA OHIO  
JUNE 27, 1977 # 772133

5-00-016B