

HUDAK, ROBERT J. & ELEANOR M.
VOL 937 PG. 3



CHARLES & EMMA CAPSTICK
VOL. 463 PAGE 441

PROPOSED PARCEL SPLIT

BUILDING LOCATION PLAN
P.P. # 05-00-016-102-008 1.47 AC.

LOCATIONS AND DIMENSIONS SHOWN ARE RESULTS OF
TAPED MEASUREMENTS AND NOT A STAKE SURVEY.

05-00-016-102-

#17435

P.P. NO. 05-00-016-102-008	
SPLIT # 17435	DATE OF SURVEY July 15 1986
MAP PAGE 05-00-016-B	
SURVEYOR K.E. McCartney & Associates	

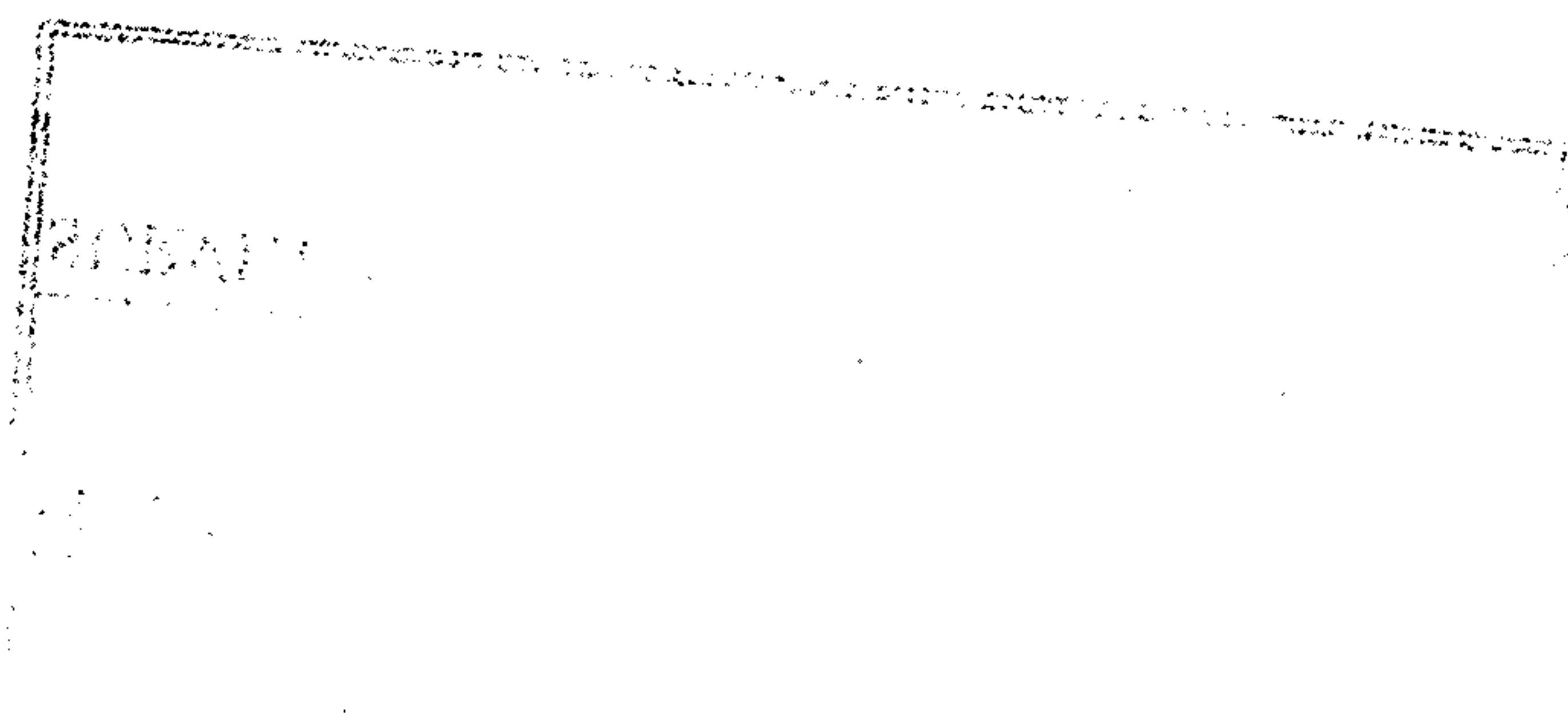

APPROVED LORAIN CO. MAP DEPT.	
DATE 5-18-87	
PAGE 5-00-016-B	
BY C. FRANCIS	
VOID AFTER	17435

PREPARED FOR:
PROFESSIONAL INVESTORS PARTNERSHIP

BY

K.E. McCARTNEY & ASSOCIATES - NORTH
230 THIRD ST. RM 201 ELYRIA, OHIO
JULY 15, 1986 #86406
REV FOR SPLIT 3/10/87