

05-00-010-102

2513A
WILAN ELYRIA ROAD (66')

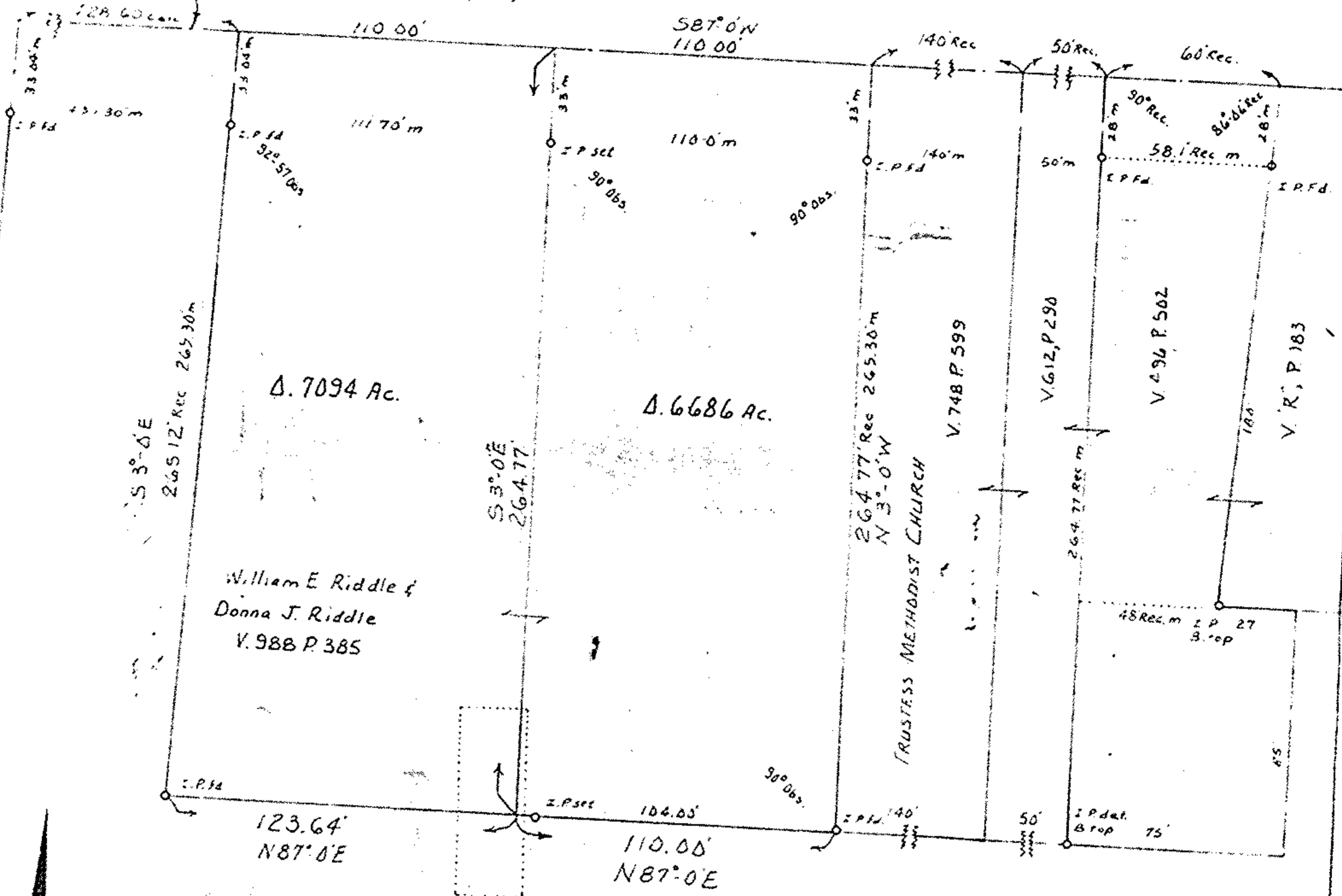

SCALE
1"=60'

Agnes M. Paukst
V. 1024 P. 83

05-00-010-102-054, 053

17510

APPROVED	
LORAIN CO.	
MAP DEPT.	
DATE 6-30-87	
PAGE 5-00-010-A	
BY C. Francis	
VOID AFTER	17510

MAP OF SURVEY, OF Δ. 6686 ACRES
 OF LAND IN ORIGINAL AMHERST TWP
 LOT NO. 10 SOUTH AMHERST VILLAGE
 LORAIN COUNTY, OHIO
 MADE AT REQUEST OF WILLIAM RIDDLE
 AUGUST 13, 1977

Surveyed by Charles P. Waryu, Reg. Surveyor No. 5029