

Map of part of O.L.10 Village of South Amherst, Amherst Twp. Lorain Co. Ohio  
 Scale 1" = 100' July 29, 1983  
 By Arnold F. Koepp Reg. Surveyor No. 4306

original Survey by J.W. Warden Jan 27, 1950  
 for Carmen and Mary Discenso.

05-00-010-01-040, 041

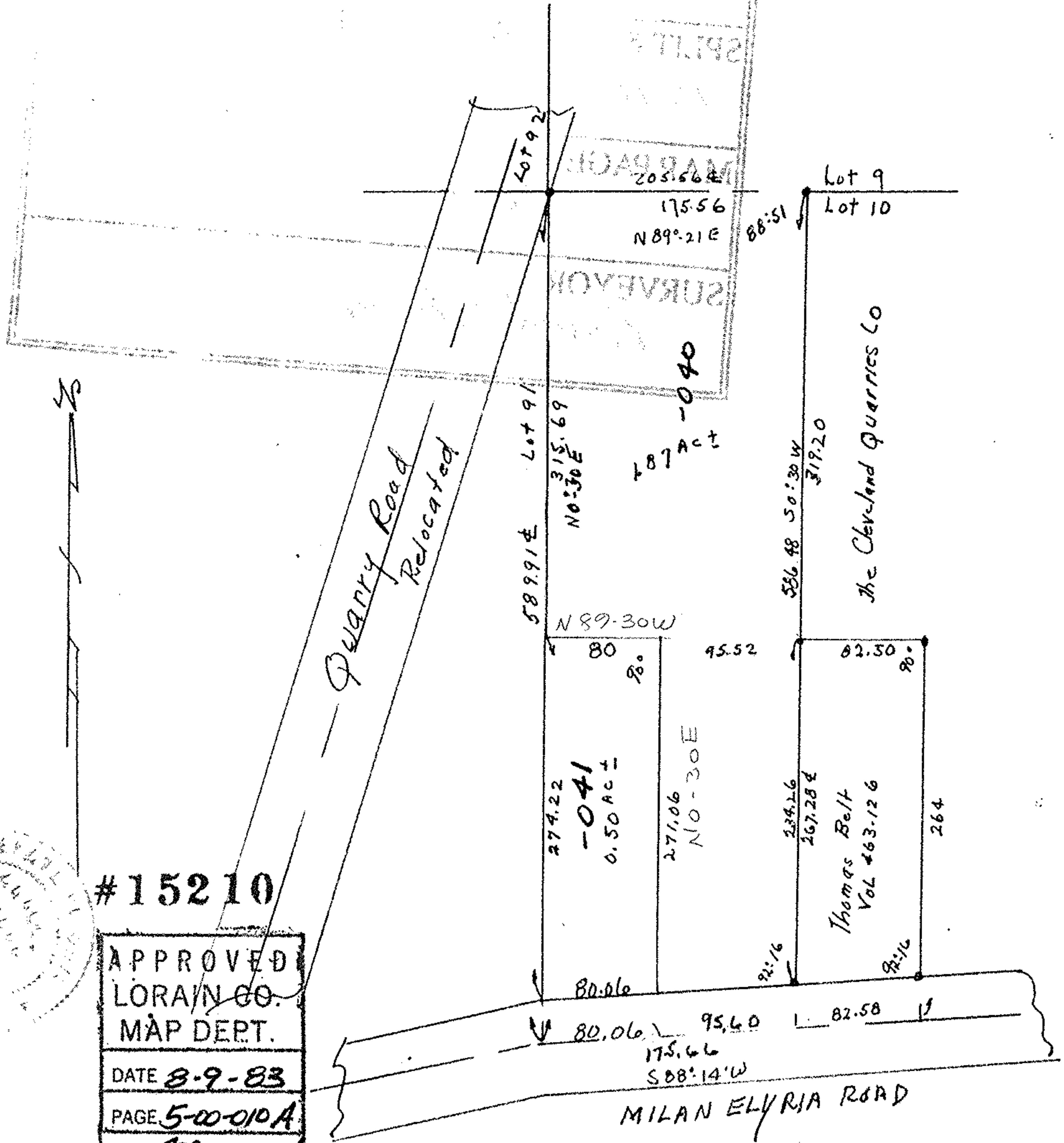

#15210

APPROVED  
 LORAIN CO.  
 MAP DEPT.  
 DATE 8-9-83  
 PAGE 5-00-010A  
 BY [Signature]  
 VOID AFTER 15210

#15210  
 01251  
 5-00-010-A



MILAN ELYRIA ROAD