

05-004-004-103-027

SPLIT SKETCH

PART OF ORIGINAL AMHERST TWP.  
LOT NO. 4  
CITY OF AMHERST, LORAIN COUNTY  
STATE OF OHIO

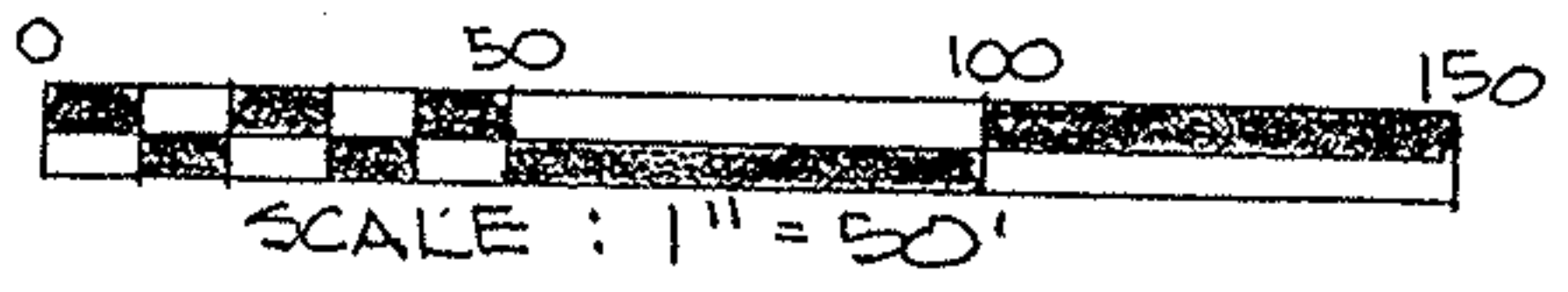

KS ASSOCIATES, INC.  
ENGINEERS • SURVEYORS  
424 MIDDLE AVE.  
ELYRIA, OHIO

JUNE E. ALEXANDER  
D.V. 1173, P. 879  
05-00-004-103-024

NORTH

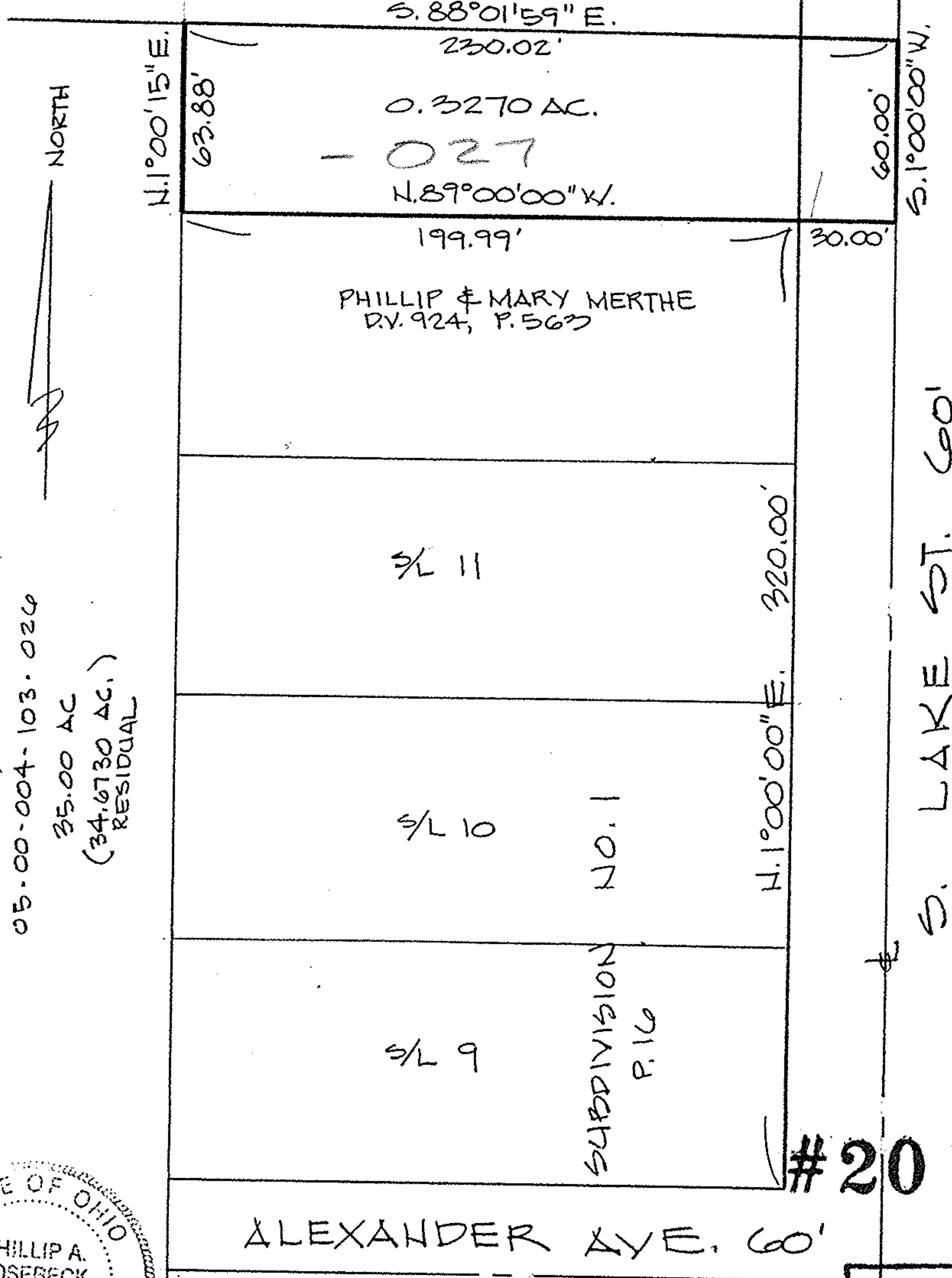

L.E.D. COMPANY, INC.  
D.V. 1225, P. 10  
05-00-004-103-024  
35.00 AC  
(34.6730 AC.)  
RESIDUAL

SUBDIVISION NO. 1  
P. 16

S. LAKE ST. 60'

#20185



*Phillip A. Rosebeck*  
PHIL A. ROSEBECK  
REG. SURVEYOR #6696

ALEXANDER  
P.V. 19

APPROVED	
LORAIN CO.	
MAP DEPT.	
DATE	12/18/92
PAGE	5-00-004-B
BY	T. HOLLIS / F. COBERT
VOID AFTER	20185

5-00-004-B 05-004-103-027

05-00-004-103-