

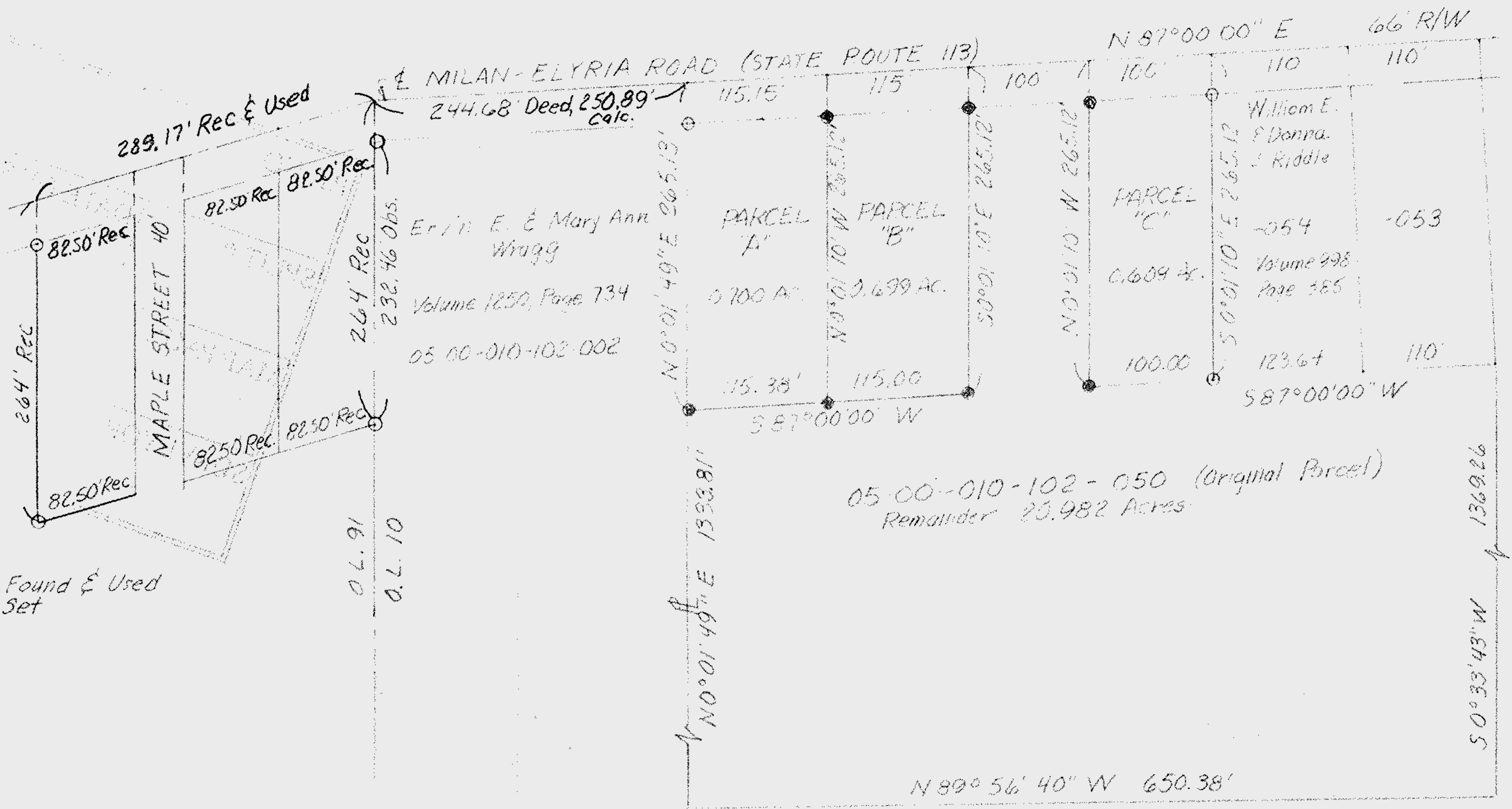

1" = 100'



○ 1. Pipe Found & Used
 ● 1. Pipe Set

#19317

APPROVED
 LORAIN CO.
 MAP DEPT.
 DATE 3.27.91
 PAGE 5-00-010-A
 BY C.E. FRANCIS
 WORD AFTER 19317

MAP OF PROPOSED PARCEL SPLIT
 O.L. 10 AMHERST TOWNSHIP
 NOW IN VILLAGE OF SOUTH AMHERST
 LORAIN COUNTY, OHIO

05-00-010-102-002, 050, 053, 054



McGLINCHY AND ASSOCIATES
 PROFESSIONAL ENGINEERS AND SURVEYORS
 625 North Woodhill Drive Amherst, Ohio



SCALE: 1" = 100' DRAWN BY: L.V. McGlinchy

DATE: 1-26-91 JOB NO: 918810