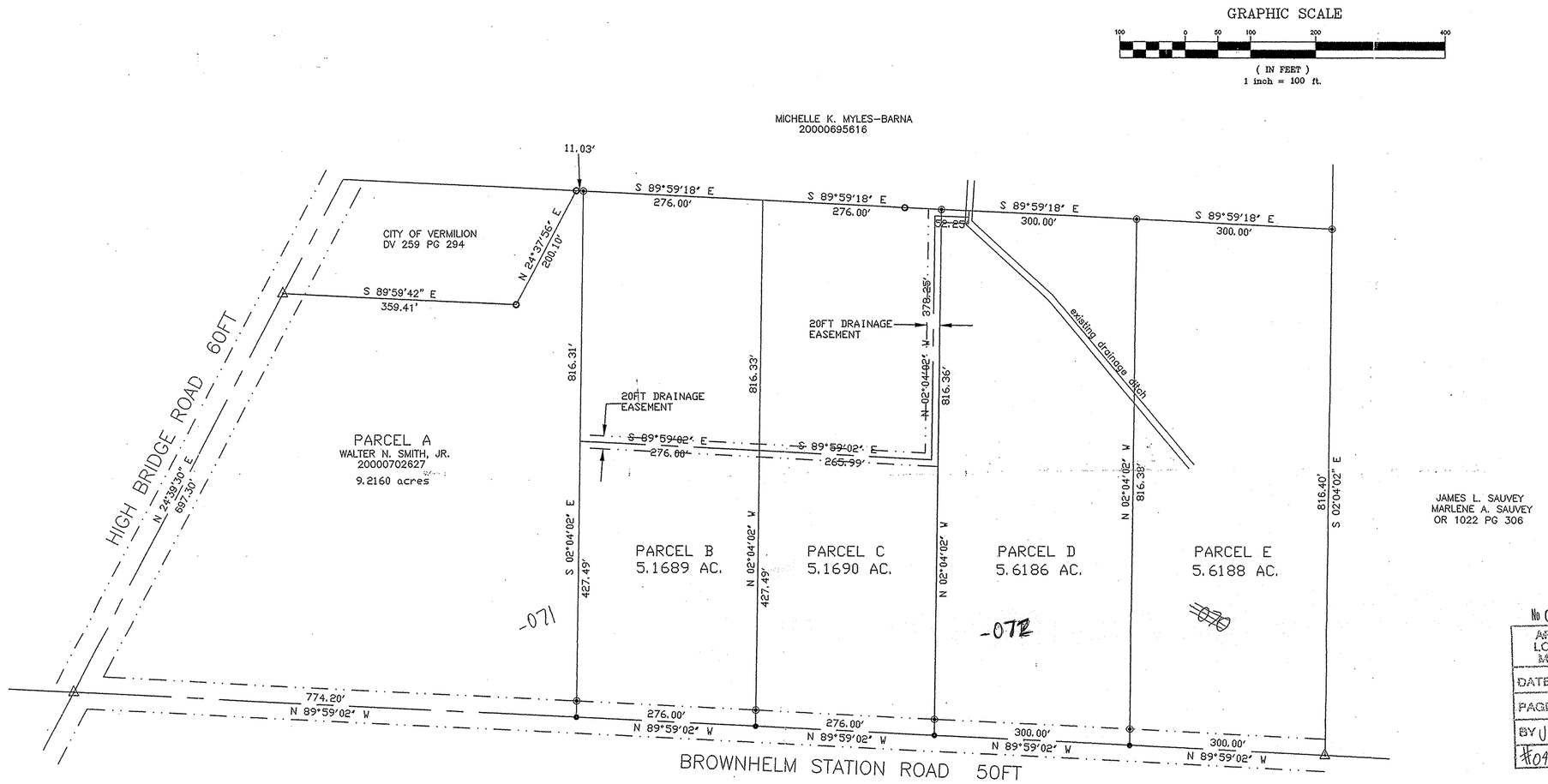


No 01742
APPROVED
LORAIN CO.
MAP DEPT
DATE 8-20-04
PAGE 1-00-015-B
BY JHHatfield
#04-01742

I HEREBY CERTIFY THE WITHIN
TO BE A TRUE REPRESENTATION
OF A SURVEY MADE BY ME.

Daniel E. Hartung Jr.
DANIEL E. HARTUNG JR., PE,PS

STATE OF OHIO
DANIEL E. HARTUNG, JR.
S-5667
REGISTERED
PROFESSIONAL LAND SURVEYOR

- ○ INDICATES 1" IRON PIPE FOUND
- △ INDICATES RAILROAD SPIKE FOUND
- ⊙ INDICATES 1/2" IRON PIN SET
- • INDICATES PK NAIL SET

# MAP OF SURVEY
# FOR
# WALTER N. SMITH, JR.

PART ORIGINAL LOT 15 — BROWNHELM TOWNSHIP
COUNTY OF LORAIN — CITY OF VERMILION,OH
JANUARY 2001 — SCALE 1"=100'

REV. MAY 2004
REV. JUNE 2004
REV. JULY 2004

No 01779
APPROVED
LORAIN CO.
MAP DEPT
DATE 10-21-04
PAGE 1-00-015-B
BY JHHatfield
#04-01779

HARTUNG & ASSOCIATES
ENGINEERS & SURVEYORS
P.O. BOX 426, 421 WILLIAMS ST., HURON, OH 44839-0426
(419) 433-4321 FAX(419) 433-7879
DANIEL E. HARTUNG JR., PE, PS

F-858