

SURVEY PREPARED BY: KLEINOEDER-SCHMIDT & ASSOC. JUNE 1, 1987

CONSULTING ENGINEERS & SURVEYORS

217845

06-26-010-000-500

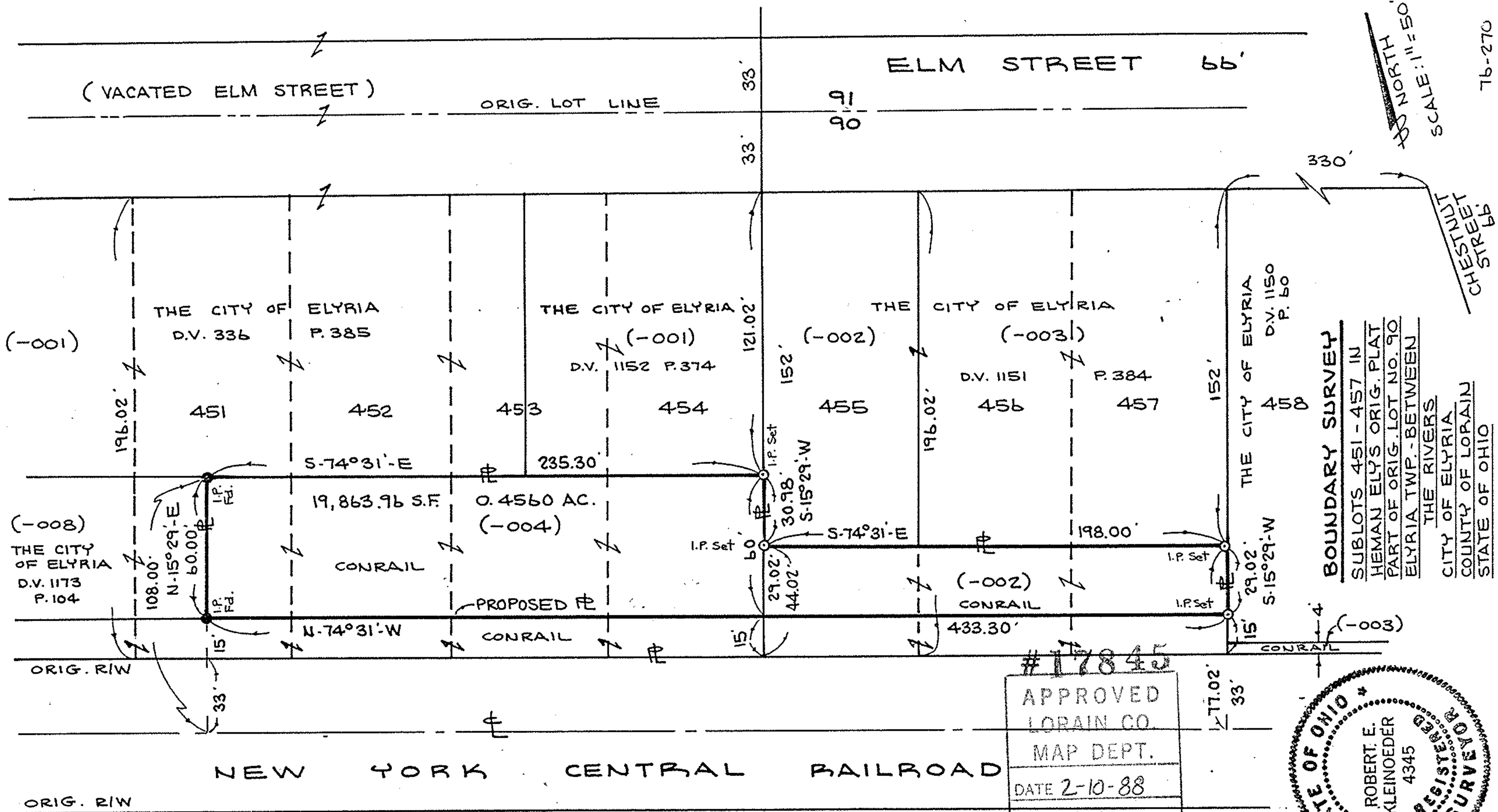

Tb-270

BOUNDARY SURVEY
 SUBLOTS 451-457 IN
 HEMAN ELYS ORIG. PLAT
 PART OF ORIG. LOT NO. 90
 ELYRIA TWP. - BETWEEN
 THE RIVERS
 CITY OF ELYRIA
 COUNTY OF LORAIN
 STATE OF OHIO

#17845
 APPROVED
 LORAIN CO.
 MAP DEPT.
 DATE 2-10-88
 PAGE 6-100
 BY Carol-Francis
 VOID 17845
 AFTER



06-26-090-000-001,004,002,003

217845

06-26-010-000-500