



LAUNDON . SIMON . CAHL & ASSOC. INC.  
 CONSULTING ENGINEERS & SURVEYORS  
 219 COURT ST. ELYRIA, OHIO 44035

SURVEY FOR:

ELYRIA MEMORIAL HOSPITAL

Orig. Lot 108	City of ELYRIA	Date NOV. 20, '85 Scale 1"=40'
Orig. Sec	Village of	Dwn. by R.G.S. Chkd. by
Tract EAST OF RIVER	County of LORAIN	Job No. 85-1443 F.B.
Township of ELYRIA	State of OHIO	Printed NOV 21 1985

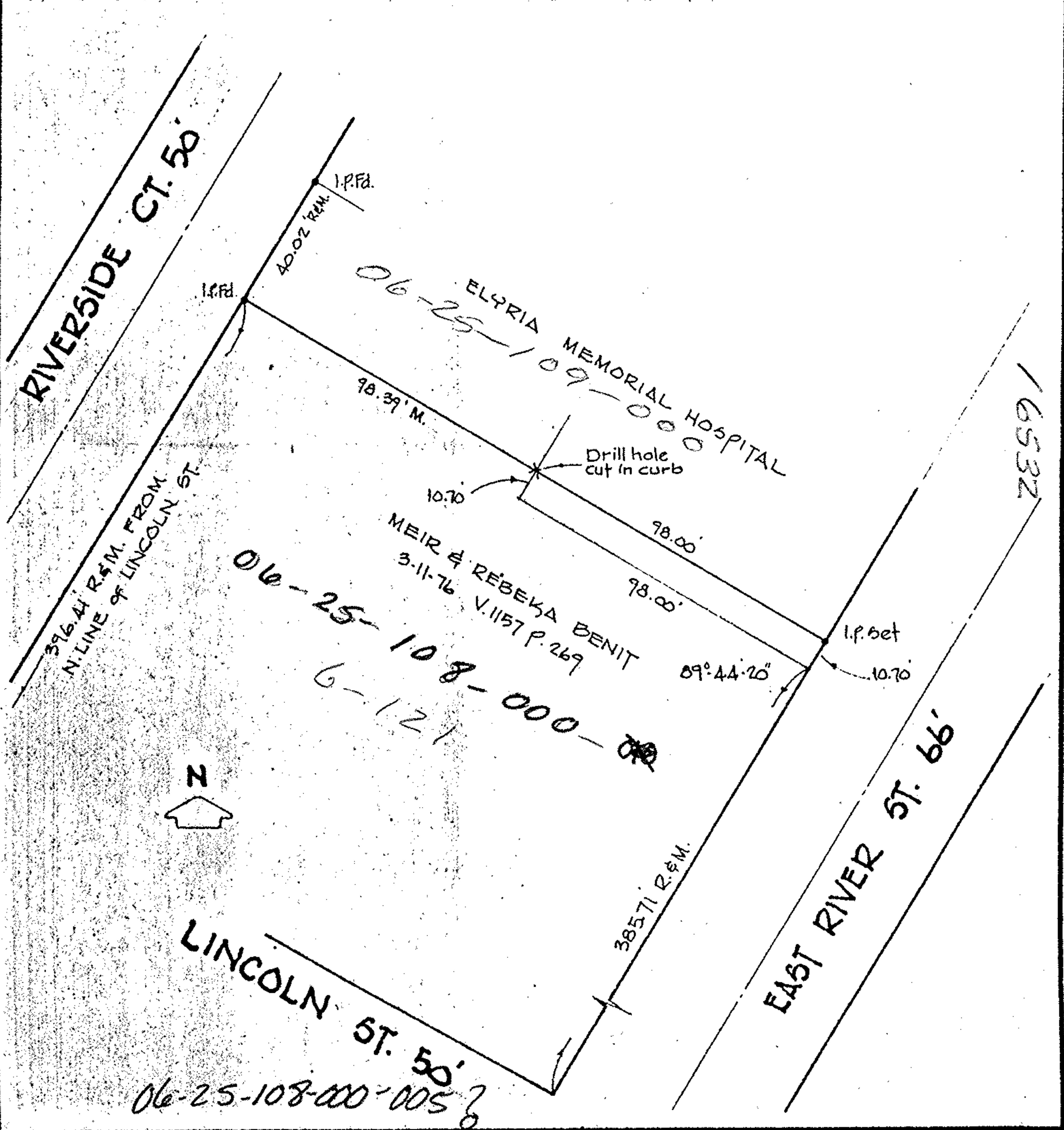

6-121  
 16532  
 06-25-108-000