



LAUNDON . SIMON . CAHL & ASSOC. INC.
 CONSULTING ENGINEERS & SURVEYORS
 219 COURT ST. ELYRIA, OHIO 44035

SURVEY FOR

PAUL RIMELSPACH

Orig. Lot 173	City of ELYRIA	Date JULY, 1989 Scale 1"=100'
Orig. Sec	Village of	Dwn. by R.G.S. Chkd. by
Fract E. of RIVER	County of LORAIN	Job No. 89-1854 F.B.
Township of ELYRIA	State of OHIO	Printed AUG 1

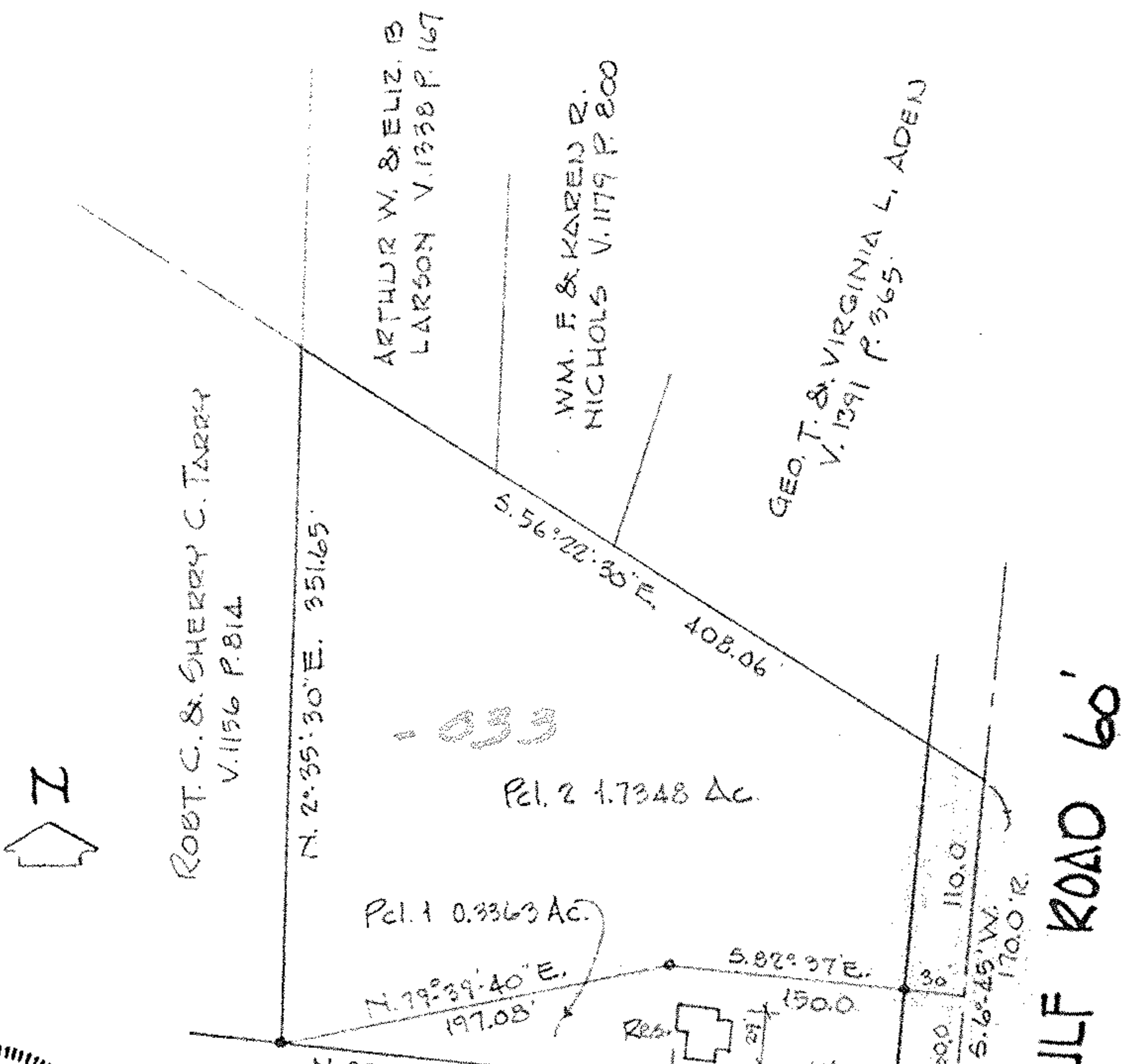

• IRON PINS FOUND OF SET SHOWN THIS

06-25-173-000-033, 034

REV. 7-18-89

#18547

APPROVED
 LORAIN CO.
 MAP DEPT.

DATE 7-25-89

PAGE 6-50

BY CAROL FRANCIS

VOID AFTER #18547