

WASHINGTON AVENUE 100'

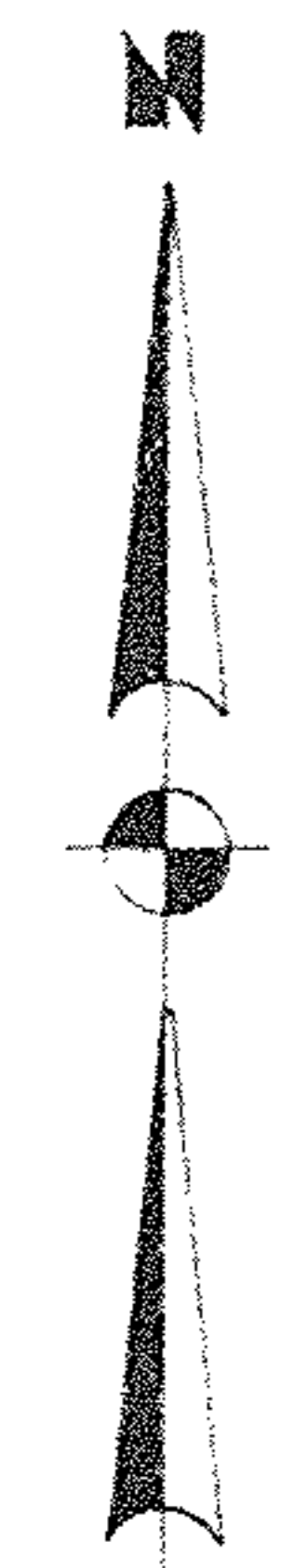

19027
 # 19026
 APPROVED
 LORAIN CO.
 MAP DEPT.
 DATE 7-5-90
 PAGE 6-102
 BY CAROLYN
 FRANCIS
 VOID
 AFTER # 19026
 19027

06-25-158-000



06-25-158-000-034

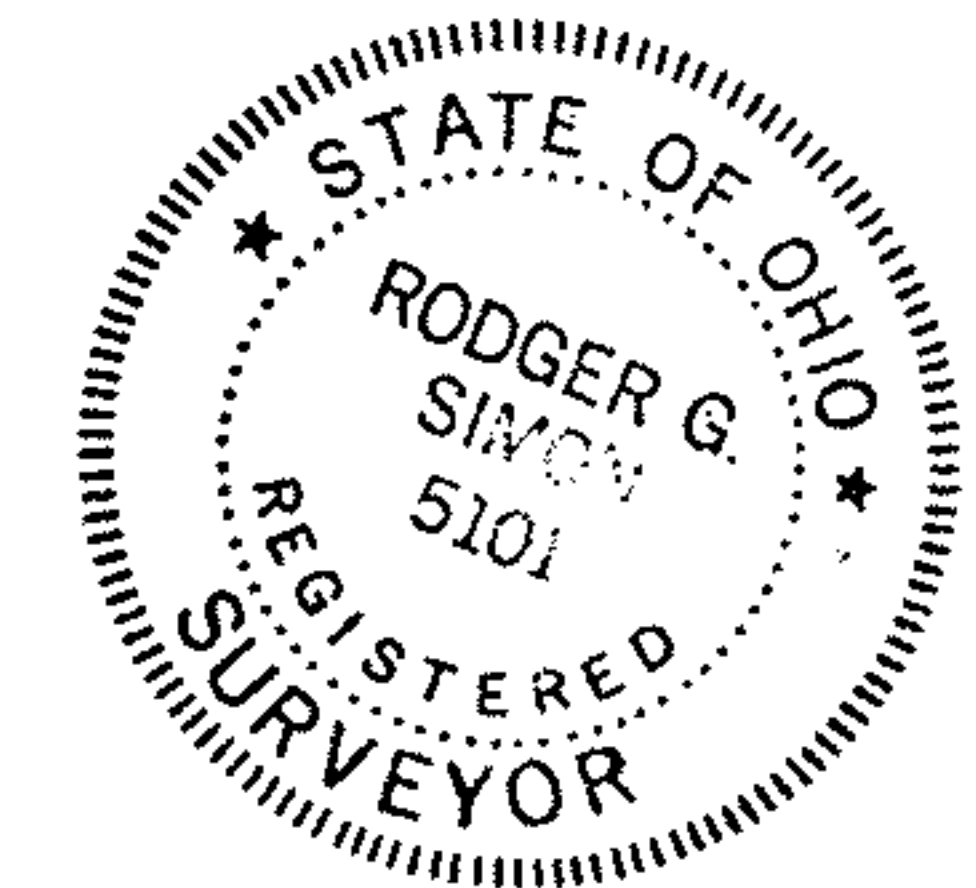

LAND AND TOPOGRAPHICAL SURVEY FOR
DON BEAL INC. & BILL NASH

5/L 33 ELYWOOD COMPANY'S ELYWOOD SUBDIVISION N#4 ALLOTMENT
 PLAT VOL. 15 PG. 11 & 12
 ELYRIA OHIO
 LAUNDON • SIMON • CAHL & ASSOC.
 ENGINEERS SURVEYORS

JOB No. 84-1279
 F.B. 98/33
 MAY, 1984
 SCALE 1"=20'
 JUN 27

REVISED 11/3/89 NEW SPLITS
 REVISED 5/15/84 FOR DESCRIPTIVE PURPOSES