



LAUNDON • SIMON • CAHL & ASSOC. INC.
CONSULTING ENGINEERS & SURVEYORS
504 MIDDLE AVENUE ELYRIA, OHIO 44035

SURVEY FOR:

DALL REALTY CO.

Orig. Lot 1	City of ELYRIA	Date AUG. 27 '84 Scale 1"=100'
Orig. Sec	Village of	Dwn. by R.G.S. Chkd. by J.C.
Tract EAST of RIVER	County of LORAIN	Job No. 84-1316 F.B. 98-53
Township of ELYRIA	State of OHIO	Printed AUG 27 1984

A. L. L. INVESTMENTS
3-25-75 V. 1120 P. 766

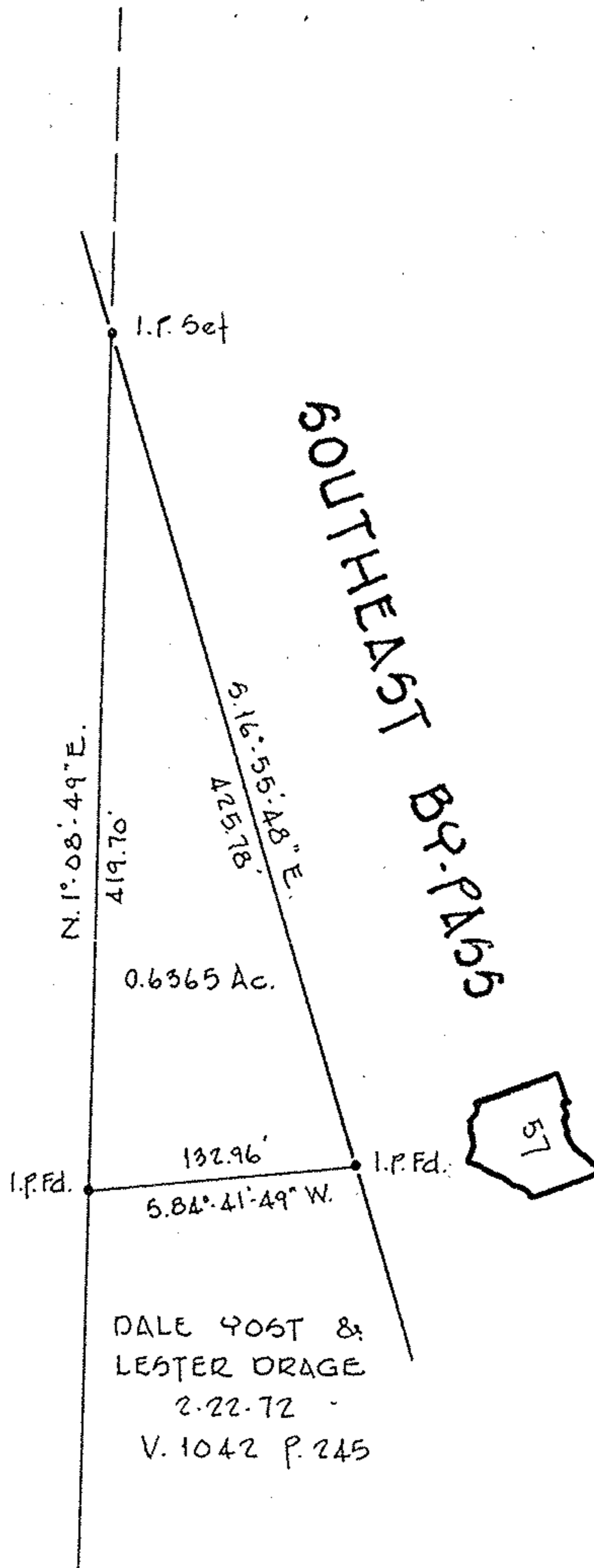

SOUTHEAST BR. P. 155

15896-25-001-000-000



#15896

APPROVED
LORAIN CO.
MAP DEPT.

DATE 11-9-84

PAGE 6-143

BY T. McMan

VOID

DALE YOST &
LESTER DRAGE
2-22-72
V. 1042 P. 245

BEARINGS SHOWN HEREON ARE
USED TO DESCRIBE ANGLES ONLY.

15896-25-001-000-000