



KLEINOEDER-SCHMIDT

and ASSOCIATES

ENGINEERS — SURVEYORS — CONSULTANTS IN LAND PLANNING

OHIO

BOUNDARY SURVEY OF PART OF
ELYRIA TOWNSHIP ORIG. LOT 1
EAST OF RIVER
CITY of ELYRIA COUNTY of LORAIN OHIO

JOB No 69-287

06-25-001-000-053

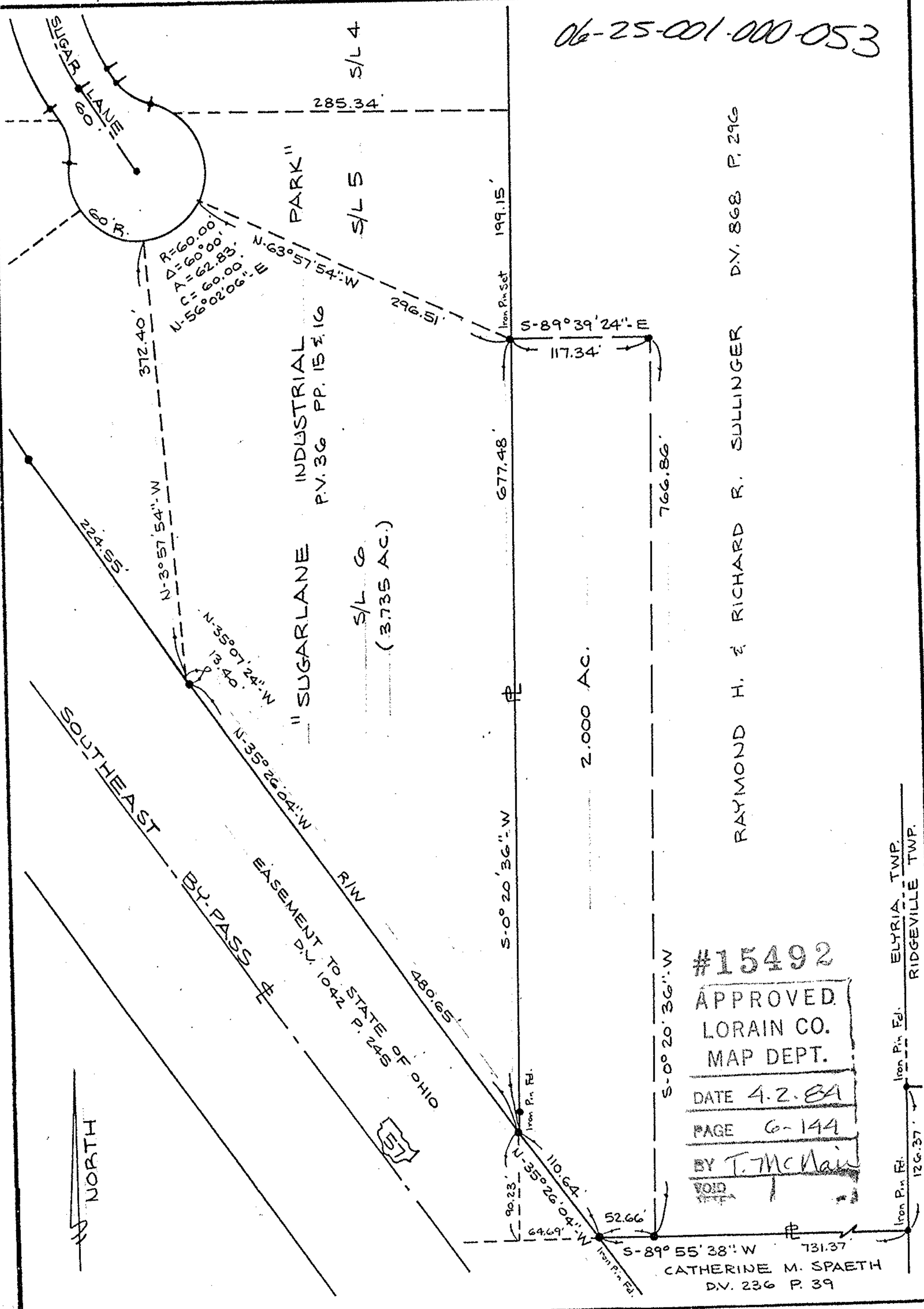

#15492
 APPROVED
 LORAIN CO.
 MAP DEPT.
 DATE 4.2.84
 PAGE 6-144
 BY T. McVain
 VOID

Prepared for: ATTORNEY HAROLD WEST

Scale: 1"=100'

Date: MAR. 30, 1984

ELYRIA TWP.
RIDGEVILLE TWP.