

Reaser Ct

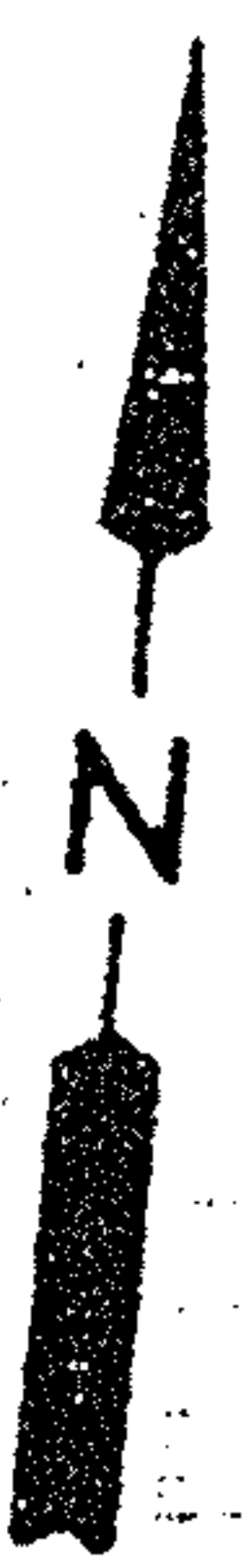

DIV 1206
Pg 929

Loyal Order of the Moose
No 778

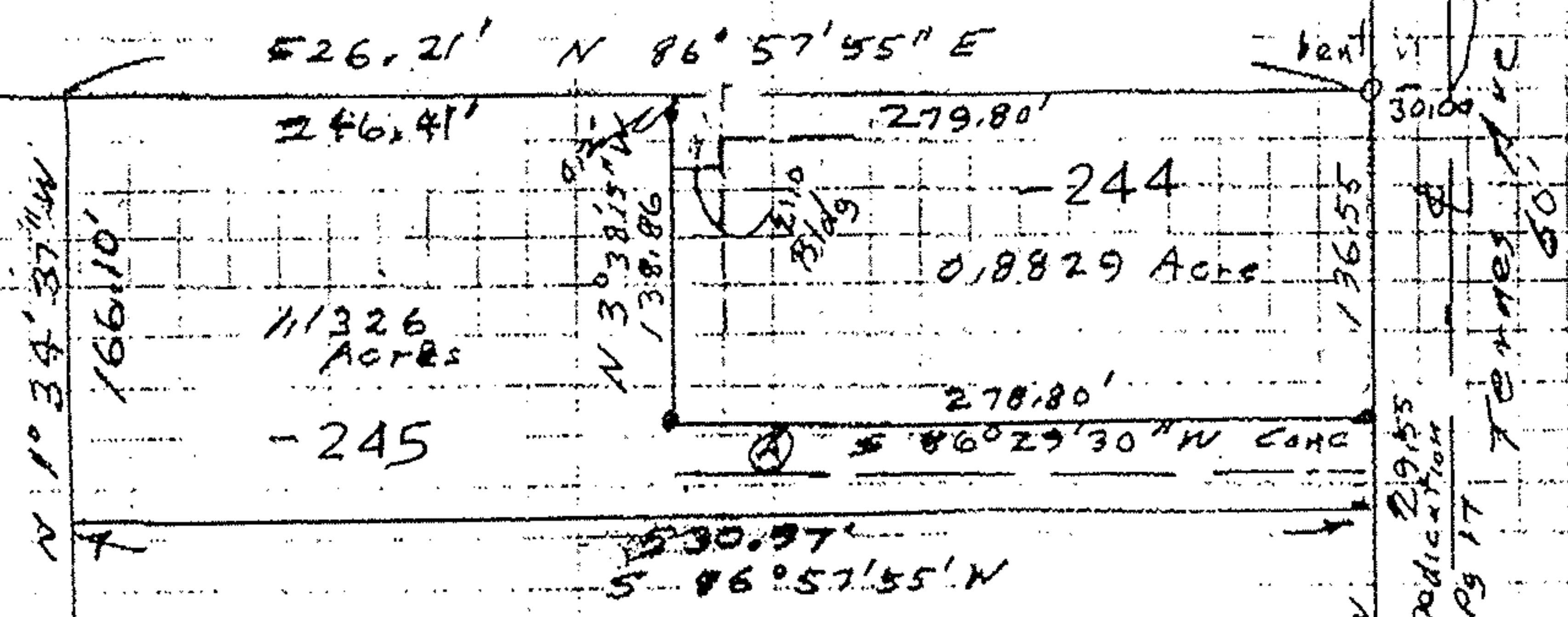

Mato Properties
OR 698 Pg 737

Ⓐ 21' wide easement
CONC driveway
OWNER Arnold & Jo Anita Tollett
DIV 01 1405 Pg 242

- Iron pins fd
- Iron pins set
- Monument Box

Survey of Parcel Split

Original Elyria Township Lot 7
East of Black River

06-25-007-000-244
245

City of Elyria Aug 98
Lorain County Ohio Nov 98

John Poznywak

Scale 1"=100'