

#19434

DONALD D. & ANN F. POND D.V. 819 P. 421
DOROTHY GEORGE D.V. 908 P. 172
KATHERINE C. LEVIS O.R.V. 199 P. 746
CLEVELAND & ANNE SCOTT D.V. 1194 P. 476
JULIA C. NEESON P.V. 22
ROBT A. & TAMARA L. VERHOFF P. 16 & 17
PAMILYNN C. CARVER D.V. 1394 P. 393

JIM D. & KATHARINA KOSTIUK
D.V. 915 P. 188

UNIVERSITY HEIGHTS SUB. NO. 1

106
D.V. 1160
P. 3

105
P. 16 & 17

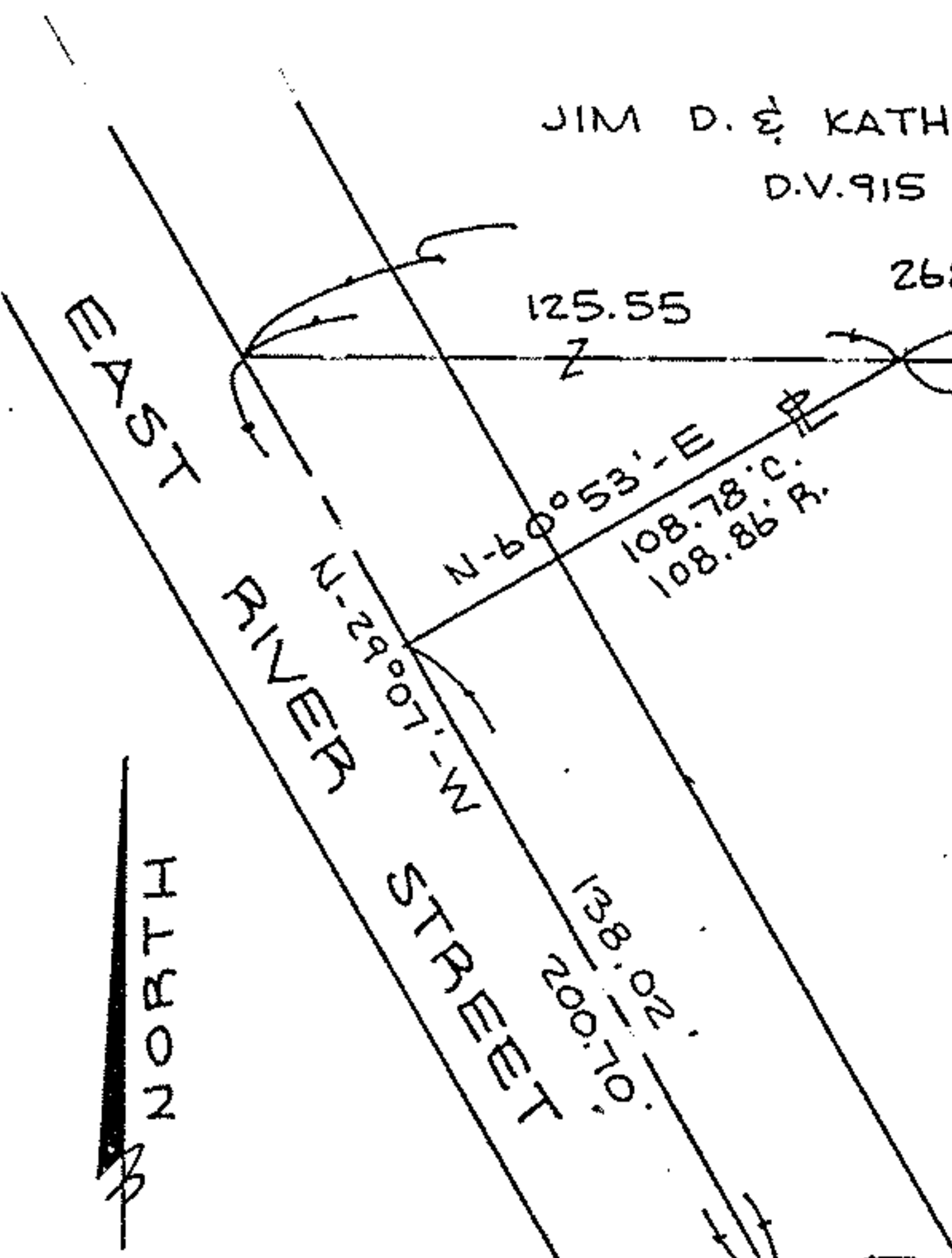

(1.4432 A.)

CHARLES WARREN CHURCH & KATHRYN L. CHURCH

D.V. 586 P. 16
2.4187 A. Rec. 2.4193 A. Calc.

ELYRIA TWP. O.L. 3 E. OF R.

CARLISLE TWP. SEC. 4

ALBERT L. & DOROTHY WEIGL D.V. 1182 P. 127

CARL J. SMITH ADD.

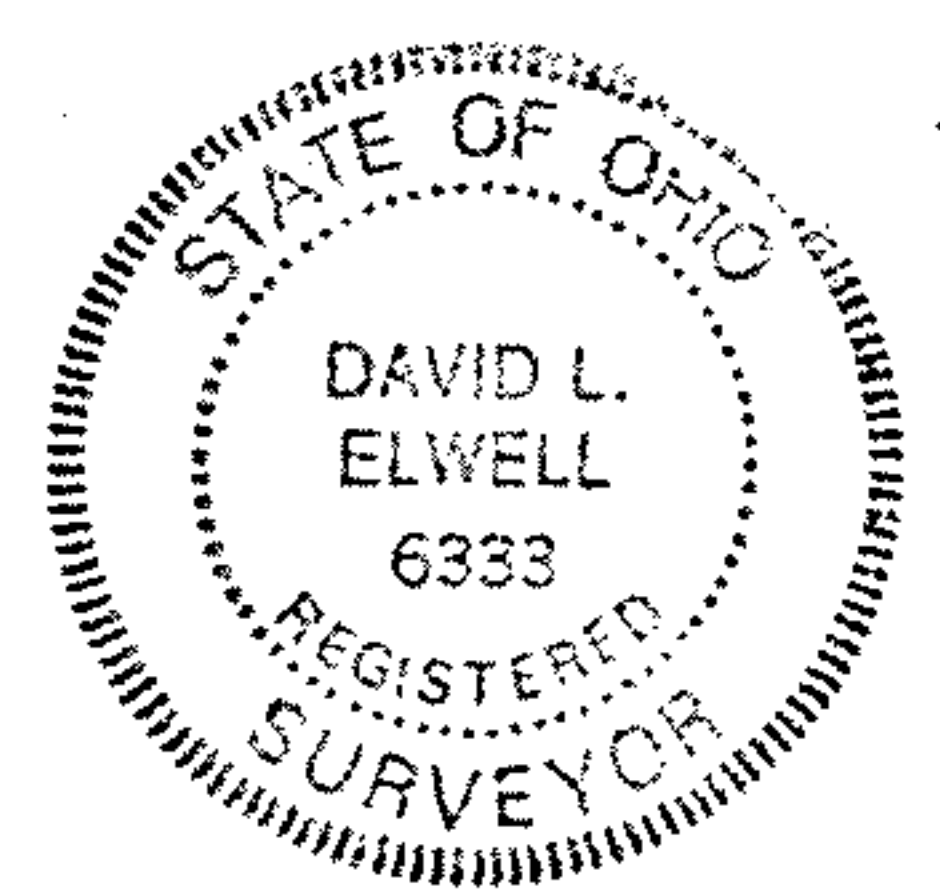
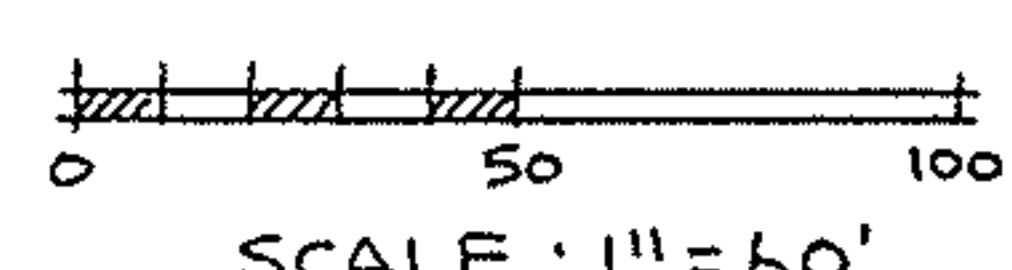

David L. Elwell
DAVID L. ELWELL
REG. SURV. No. 6333
4-19-91

06-25-003-103 064, 063, 059, 061

BOUNDARY SURVEY

PART OF ELYRIA TOWNSHIP ORIGINAL LOT 3
EAST OF RIVER
CITY OF ELYRIA COUNTY OF LORAIN STATE OF OHIO

PREPARED BY
KS ASSOCIATES INC.
ENGINEERS SURVEYORS

APPROVED
LORAIN CO.
MAP DEPT.

DATE 6-4-91
PAGE 6-139
BY CAROLYN FRANCIS
VOID AFTER # 19401