

# KLEINOEDER-SCHMIDT

and ASSOCIATES

ENGINEERS — SURVEYORS — CONSULTANTS IN LAND PLANNING

ELYRIA - NORWALK - MEDINA

OHIO

# SURVEY 9727

Sublot(s) 6-143

Subd'n \_\_\_\_\_

Township ELYRIA Tract EAST OF BLACK RIVER

Orig. Lot(s) 1 & 7 Sec. \_\_\_\_\_

County of LOBAIN State of Ohio

Corporation CITY OF ELYRIA

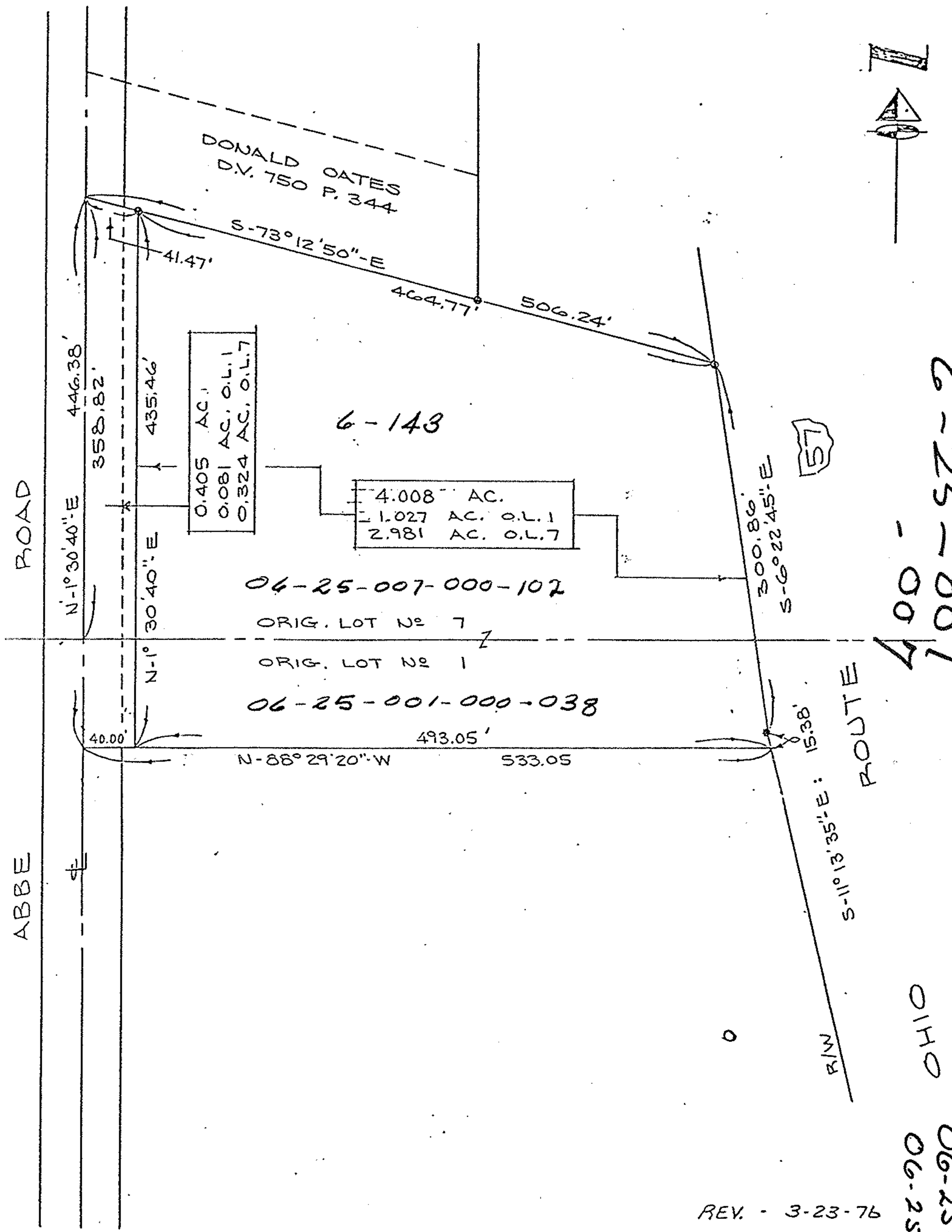

REV. - 3-23-76

Prepared for: ATTORNEY RICHARD T. LAUX

Scale:  $1'' = 100'$

Date: MAR 22 '76

Dr. by: RS

Job No: 7219

OHIO  
06-25-007  
100-52-9