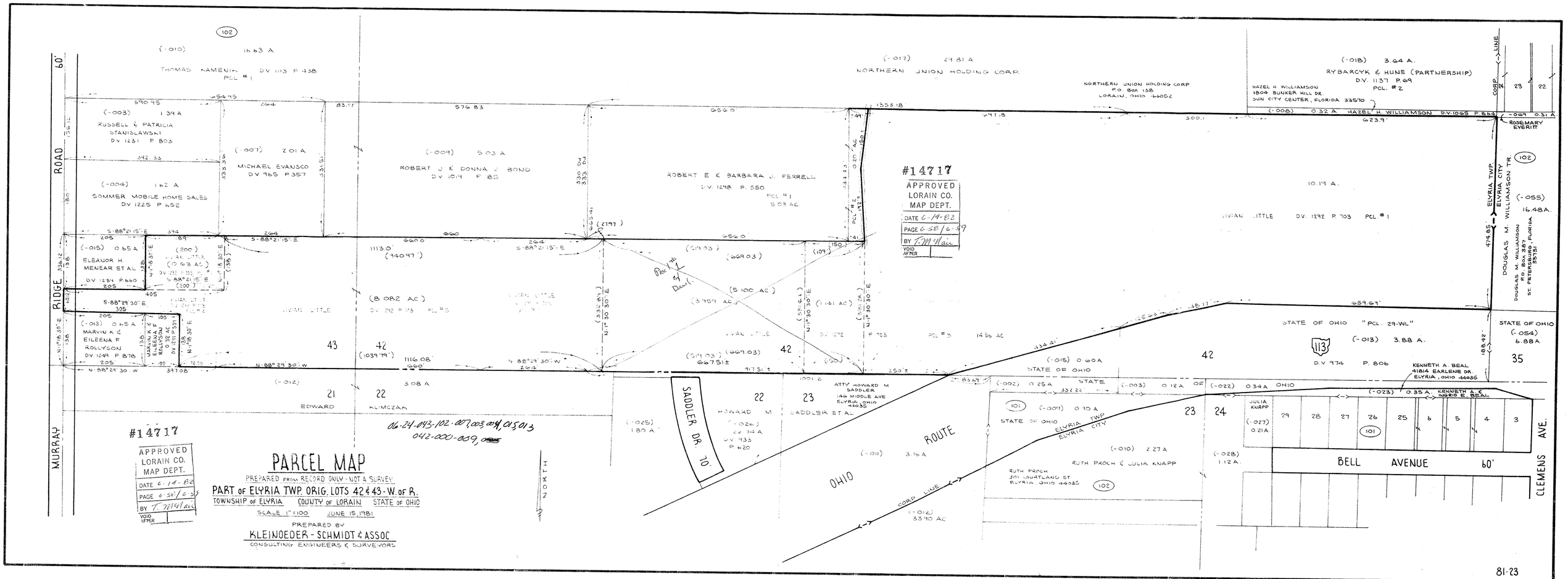
PARCEL MAP
PREPARED FROM RECORD ONLY - NOT A SURVEY
PART OF ELYRIA TWP. ORIG. LOTS 42 & 43 - W. OF R.
TOWNSHIP OF ELYRIA COUNTY OF LORAIN STATE OF OHIO
SCALE 1" = 100 JUNE 15, 1981
PREPARED BY
KLEINOEDER - SCHMIDT & ASSOC
CONSULTING ENGINEERS & SURVEYORS
#14717
APPROVED
LORAIN CO.
MAP DEPT.
DATE 6-14-82
PAGE 6-58/6-59
BY T. McNair
VOID AFTER
#14717
APPROVED
LORAIN CO.
MAP DEPT.
DATE 6-14-82
PAGE 6-58/6-59
BY T. McNair
VOID AFTER
06-24-043-102-007, 003, 004, 015, 013
042-000-009,
NORTH
MURRAY RIDGE ROAD
60'
(-010) 16.63 A
THOMAS KAMENIK DV 1113 P 438
PCL #1
(-003) 1.34 A
RUSSELL & PATRICIA STANISLAWSKI
DV 1231 P 803
(-004) 1.62 A
SOMMER MOBILE HOME SALES
DV 1225 P 652
(-007) 2.01 A
MICHAEL EVANSCO
DV 965 P 357
(-009) 5.03 A
ROBERT J & DONNA J BOND
DV 1019 P 85
(-017) 29.81 A
NORTHERN UNION HOLDING CORP.
NORTHERN UNION HOLDING CORP.
P.O. BOX 158
LORAIN, OHIO 44052
ROBERT E & BARBARA J. FERRELL
DV. 1248 P. 550
PCL #1
5.03 AC.
(-018) 3.64 A.
RYBARCYK & HUNE (PARTNERSHIP)
DV. 1137 P. 69
PCL. #2
HAZEL H. WILLIAMSON
1804 BUNKER HILL DR.
SUN CITY CENTER, FLORIDA 33570
(-008) 0.32 A HAZEL H. WILLIAMSON DV. 1065 P. 866
(-019) 0.31 A
ROSEMARY EVERITT
(-015) 0.65 A
ELEANOR H MENEAR ET AL
DV 1234 P 660
(-013) 0.65 A
MARVIN K & EILEENA F ROLLYSON
DV 1249 P 878
VARVIN K & EILEENA F ROLLYSON
0.32 AC
DV 1211 P 531
VIVIAN LITTLE
(0.63 AC)
DV 1292 P 703 PCL #1
(8.082 AC)
DV 1292 P 703 PCL #3
VIVIAN LITTLE
(5.100 AC)
(3.957 AC)
(1.141 AC)
VIVIAN LITTLE
DV 1292 P 703 PCL #3 1.456 AC
VIVIAN LITTLE DV. 1292 P. 703 PCL. #1
10.19 A.
(-055) 16.48 A.
DOUGLAS M. WILLIAMSON TR.
DOUGLAS M. WILLIAMSON
P.O. BOX 387
ST. PETERSBURG, FLORIDA 33731
ELYRIA TWP.
ELYRIA CITY
STATE OF OHIO "PCL. 29-WL"
(-013) 3.88 A.
D.V. 974 P. 806
STATE OF OHIO
(-054) 6.88 A
(-015) 0.60 A
STATE OF OHIO
(-012) 3.08 A
EDWARD KLIMCZAK
SADDLER DR. TO.
HOWARD M SADDLER ET AL
ATTY HOWARD M SADDLER
146 MIDDLE AVE
ELYRIA, OHIO 44035
(-025) 1.80 A
(-026) 2.14 A
DV 933 P 620
(-011) 3.16 A
OHIO ROUTE 113
CORP. LINE
(-012) 33.90 AC
(-002) 0.25 A STATE
(-003) 0.12 A OF
(-022) 0.34 A OHIO
(-023) 0.35 A KENNETH A. & INGRID E. BEAL
KENNETH A. BEAL
41814 EARLENE DR.
ELYRIA, OHIO 44035
(-004) 0.90 A
STATE OF OHIO
ELYRIA TWP
ELYRIA CITY
(-010) 2.27 A
RUTH PROCH & JULIA KNAPP
RUTH PROCH
301 SOUTLAND ST
ELYRIA OHIO 44035
(-028) 1.12 A.
JULIA KNAPP
(-027) 0.21 A
BELL AVENUE 60'
CLEMENS AVE.
81-23