

APPROVED
 MAP DEPT.
 #18614
 APPROVED
 GRAIN CO.
 6-5-89
 18-7-89

#18614

NOTE: THE INFORMATION SHOWN HEREON IS COMPILED FROM A PERIMETER SURVEY COMPLETED IN MARCH, 1988 BY WM. B. BARTON, REG. SURVEYOR # 4438.

WAYNE FRANK & SUSAN LEE STANG VOL. 1274 PG. 798

TELKOR, INC.
 VOL. 1007 PG. 265

KOINONIA PARK ASSN., INC. VOL. 1356 PG. 493

RUSSELL L. & PATRICIA STANISLAWSKI VOL. 1034 PG. 505

-06-24-043-101.017, 016, 014, 015

MURRAY RIDGE ROAD

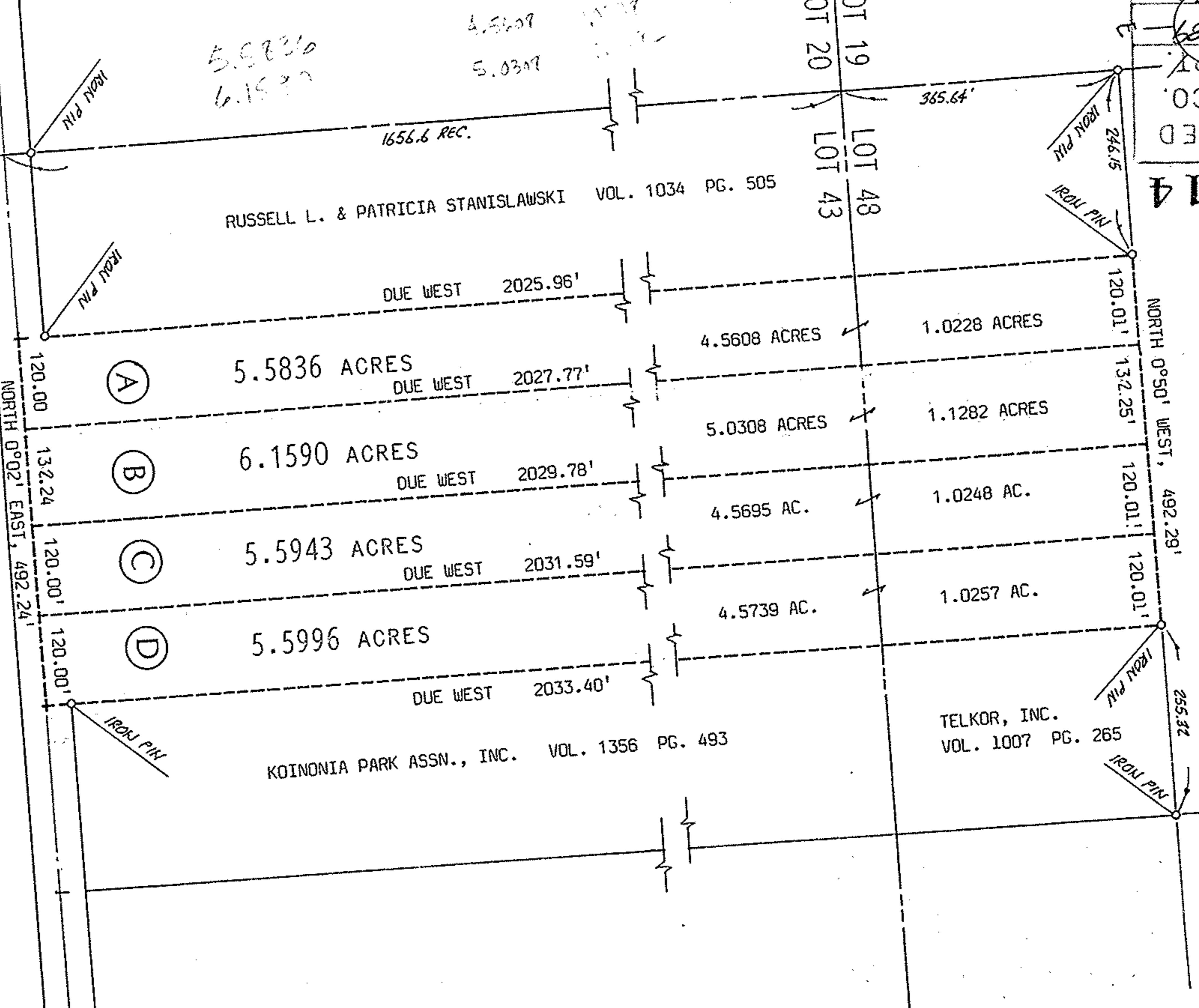

(A) (B) (C) (D)

ACREAGE 22.9359

DATE APR. 89

DRAWN MGH

SCALE 1" = 200' ft.

PREPARED FOR ATTY. HELEN MIKUS

MICHAEL G. HURA registered surveyor
 12706 MASON ROAD, VERMILION, OHIO [216] 965-4040

PERIMETER SURVEY



SUBLOT _____ OF _____ PLATS

PART OF O.L. 43-48 TRACT SECTION _____ OF _____ CO., OHIO
 WEST OF BLACK RIVER TOWNSHIP LORAIN CO., OHIO
 ELYRIA

Perm. Parcel No. _____ Ref. deed: _____

CITY OF _____

#18614

06-24-043-101-000 - 048-000

6-5-89