

06-24-047-101-024  
-02

6-55  
PAGE

#13732

STANG ROAD 40'  
Arch. Exp. - H.W. Adams

WEST RIDGE ROAD 60'

AMHERST TWP.  
ELYRIA

6-55

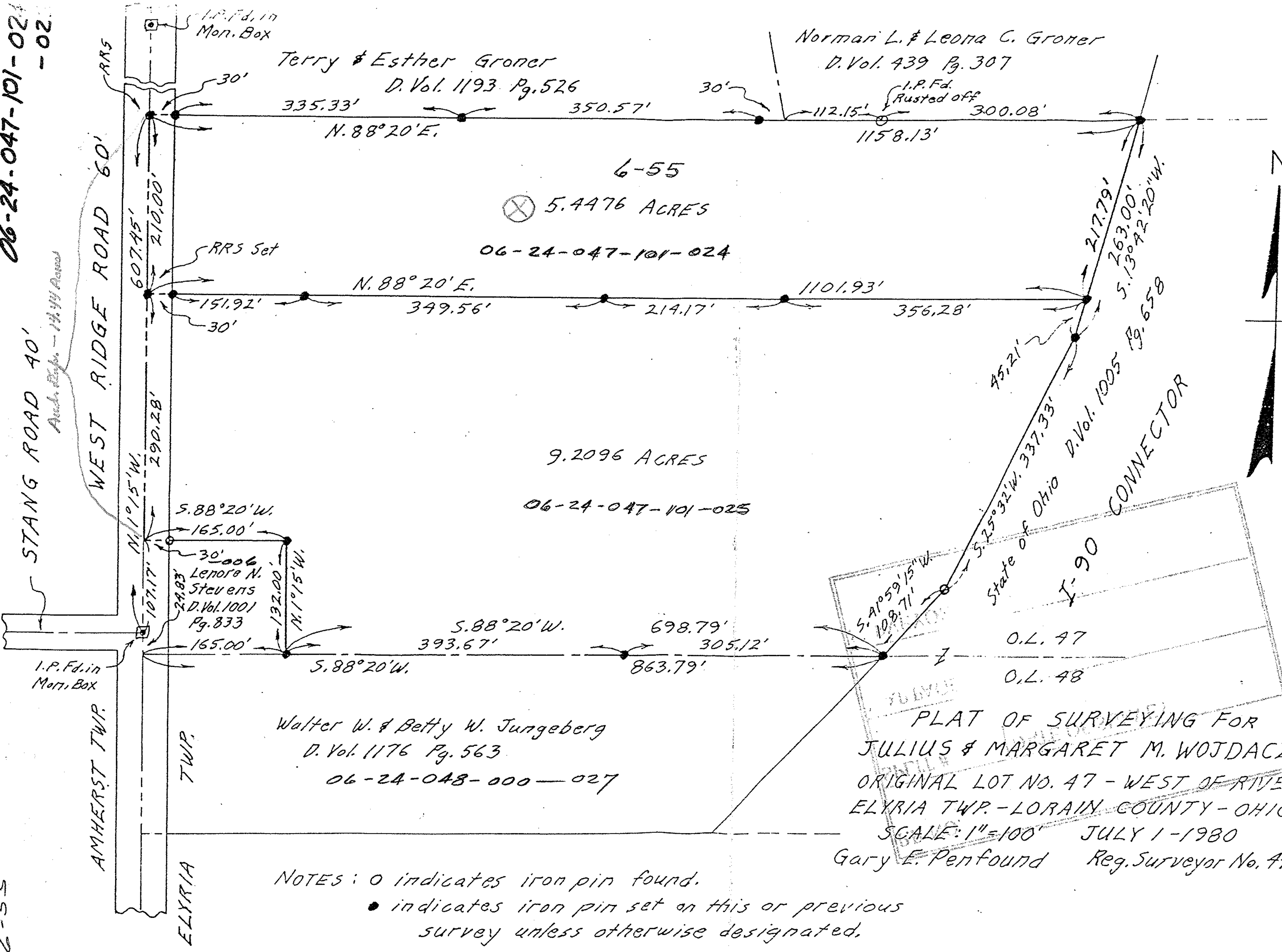

6-55  
 ⊗ 5.4476 ACRES  
 06-24-047-101-024

9.2096 ACRES  
 06-24-047-101-025

Walter W. & Betty W. Jungeberg  
 D. Vol. 1176 Pg. 563  
 06-24-048-000-027

PLAT OF SURVEYING FOR  
 JULIUS & MARGARET M. WOJDACZ  
 ORIGINAL LOT NO. 47 - WEST OF RIVER  
 ELYRIA TWP. - LORAIN COUNTY - OHIO  
 SCALE: 1" = 100' JULY 1 - 1980  
 Gary E. Penfound Reg. Surveyor No. 4457

NOTES: ○ indicates iron pin found.  
 ● indicates iron pin set on this or previous survey unless otherwise designated.

#13732  
 APPROVED  
 LORAIN CO.  
 MAP DEPT.  
 DATE 8-5-80  
 PAGE 6-55  
 BY Carolyn T  
 VOID AFTER 13732

06-24-047-101-024  
-02