

06-24-046-101

#15340

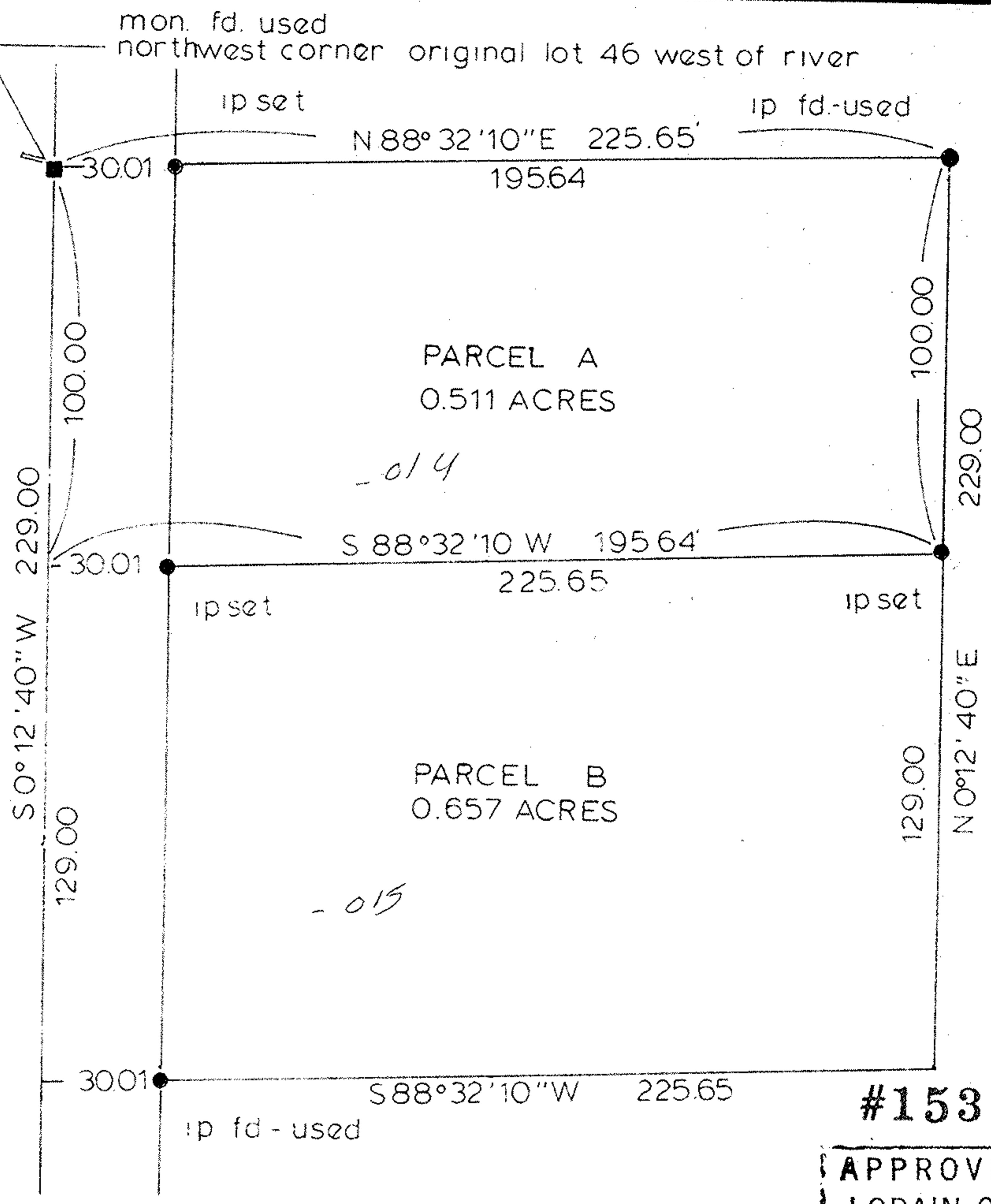

WEST RIDGE ROAD



#15340

APPROVED
 LORAIN CO.
 MAP DEPT.
 DATE 10-27-83
 PAGE 6-37
 BY T. McMain

LOT SPLIT AND SURVEY
 PART OF ORIGINAL LOT NO. 46 WEST OF RIVER
 ELYRIA, TWP. OCT. 1983 SCALE 1" = 40'-0"
 WESLEY HATCHER

06-24-046-101-015, 014
 #15340

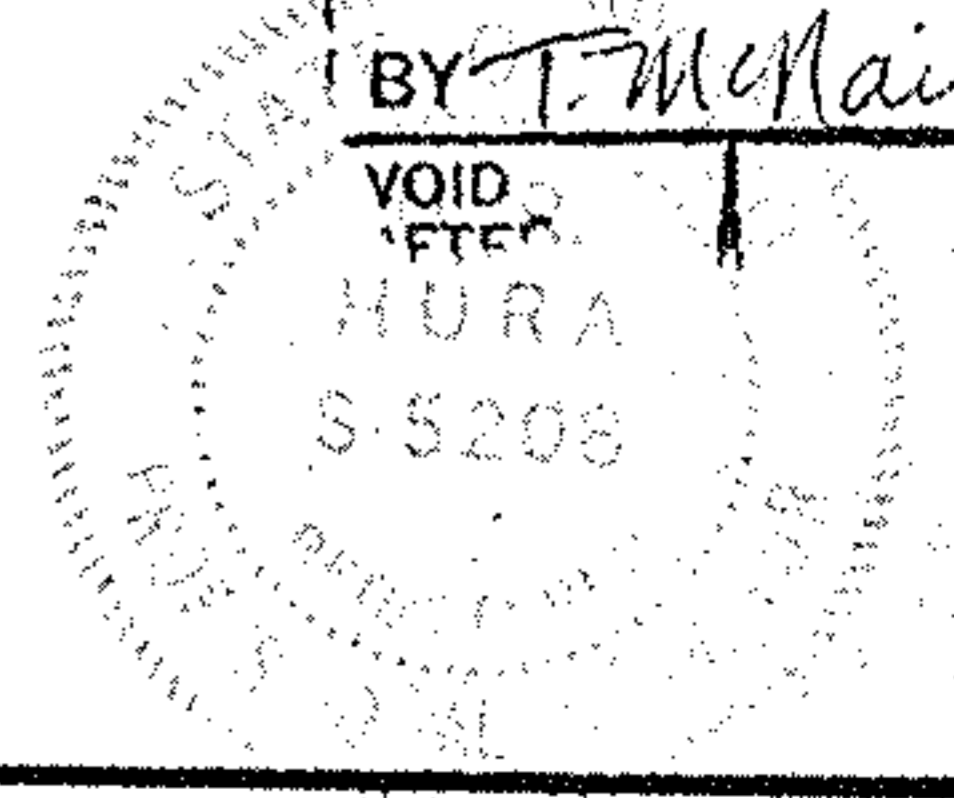

norman hura - registered surveyor