

£ MURRAY R/OGE RD.

£ GRISWOLD RD. N 89° 40' E

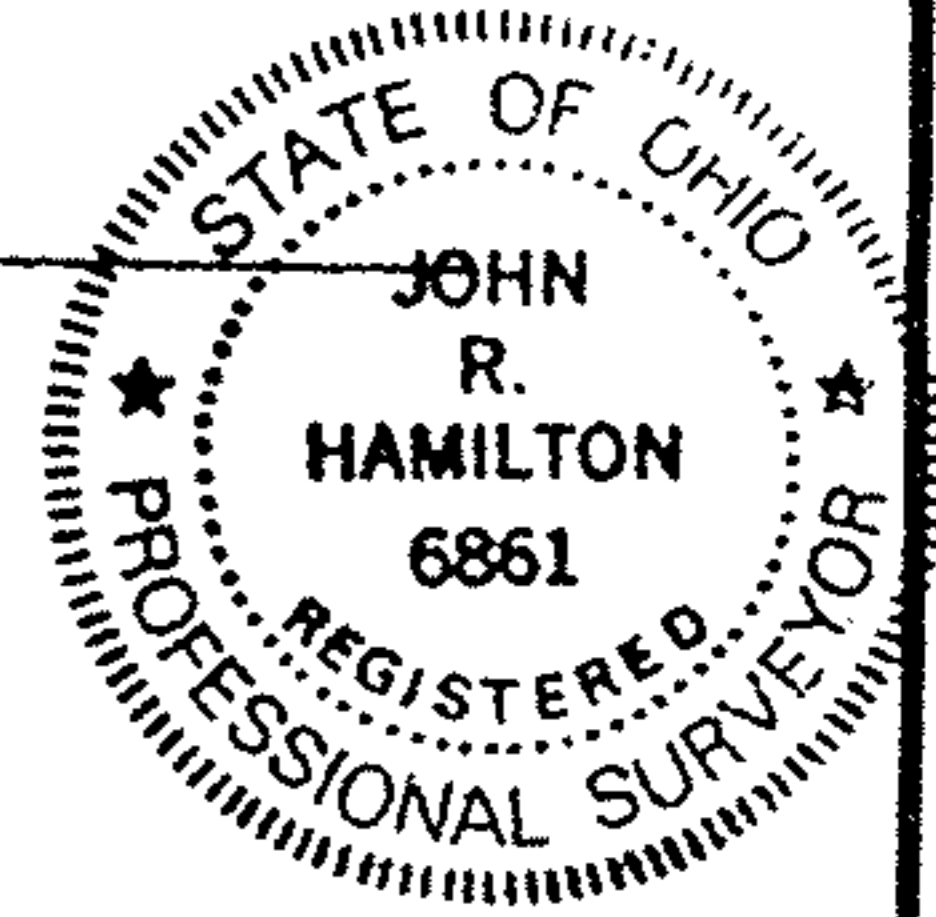

# 17290

APPROVED
LORAIN CO.
MAP DEPT.
DATE 2-25-87
FIG 6-40
NORTH
SCALE 1" = 50'
VOID AFTER 17290

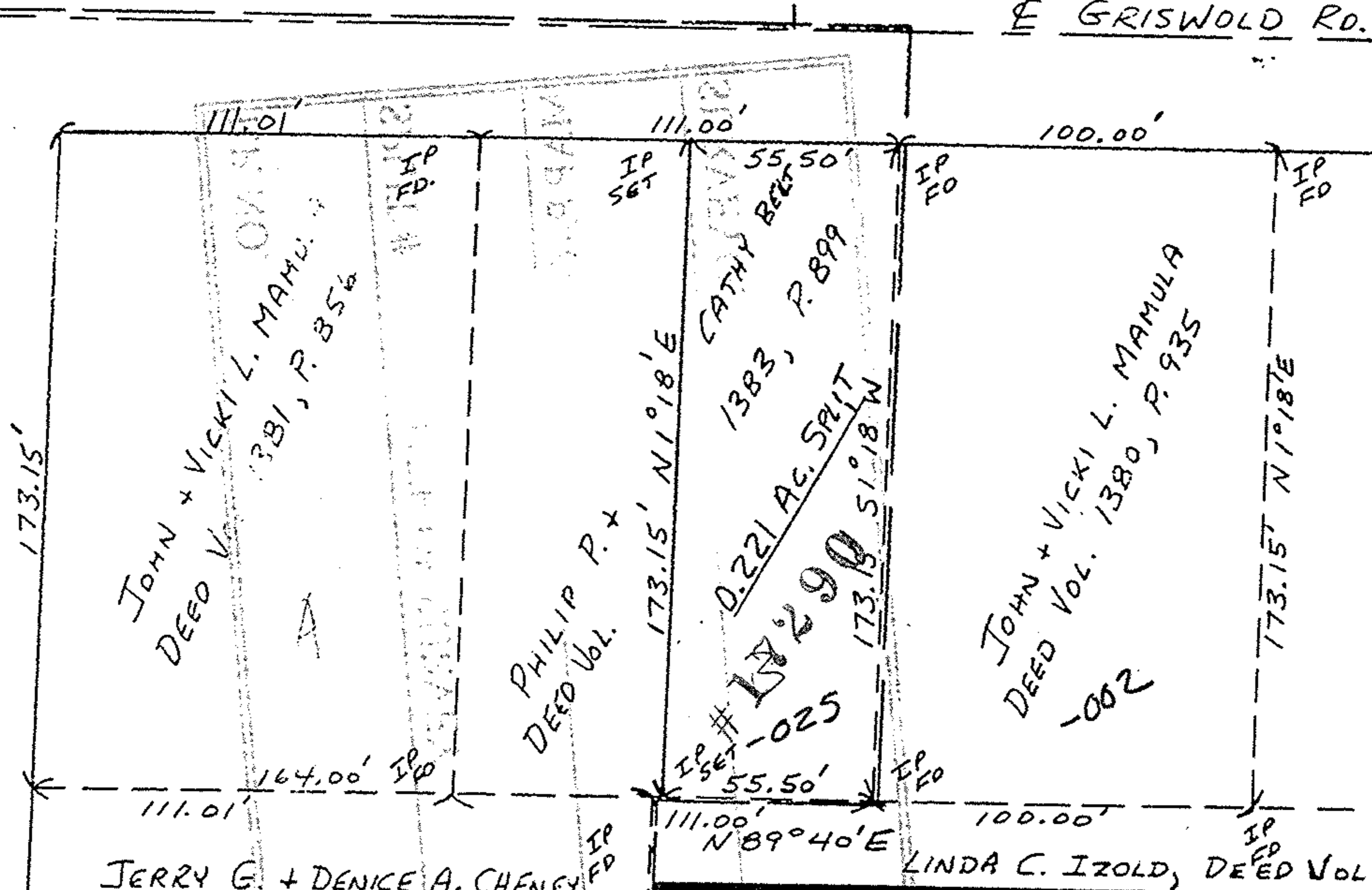

JOHN + VICKI L. MAMULA  
DEED VOL. 1381, P. 85 1/2

PHILIP P. +  
DEED Vol.

CATHY BEET  
1383, P. 899

JOHN + VICKI L. MAMULA  
DEED Vol. 1380, P. 935

JERRY G. + DENICE A. CHENEY  
DEED Vol. 1172, P. 064

LINDA C. IZOLD, DEED Vol. 1079, P. 351

MAP OF SURVEY FOR JOHN MAMULA  
.221 AC. SPLIT OF SUBLT #27 OF MANOR JAY  
SUBDIVISION - D.L. 45 - W. OF BLACK RIVER - ELYRIA TWP.

SCALE: 1" = 50'	APPROVED BY:	DRAWN BY JRH
DATE: 4/19/86		REVISED
JOHN R. HAMILTON REG. SURV. #6861	366-6711	354 long follow

DENOTES LIMITS  
OF MANOR JAY SUBDIVISION,  
PLAT 15, P. 31

£ MURRAY R/OGE RD.  
N 1° 18' E